CHESTNUT BURR

1957

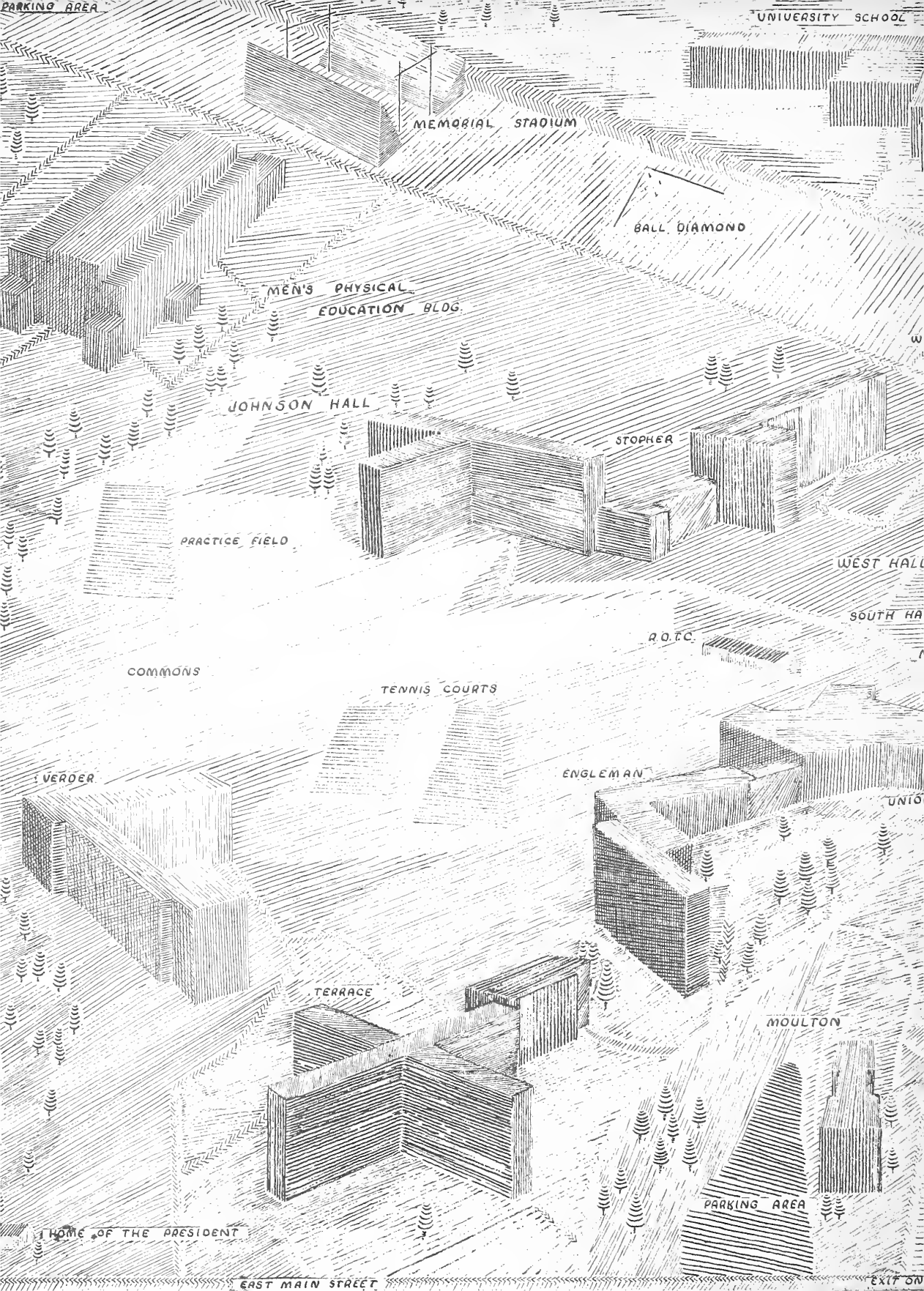
PARKING AREA
UNIVERSITY SCHOOL
MEMORIAL STADIUM
BALL DIAMOND
MEN'S PHYSICAL
EDUCATION BLDG.
JOHNSON HALL
STOPHER
PRACTICE FIELD
WEST HALL
SOUTH HA
R.O.T.C.
COMMONS
TENNIS COURTS
VERDER
ENGLEMAN
UNIO
TERRACE
MOULTON
PARKING AREA
HOME OF THE PRESIDENT
EAST MAIN STREET
EXIT ON

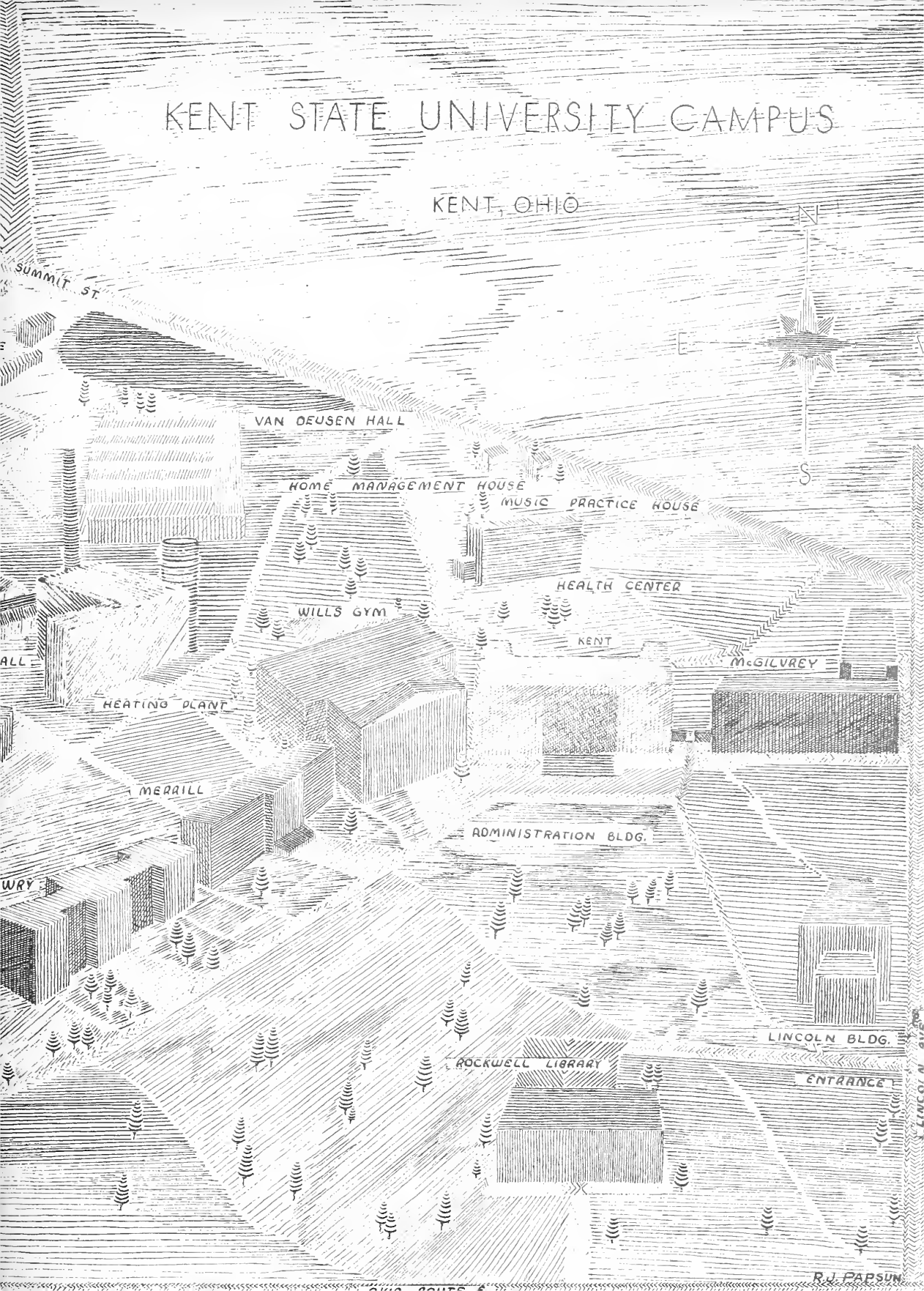
KENT STATE UNIVERSITY CAMPUS
KENT, OHIO
N
E
S
SUMMIT ST.
VAN DEUSEN HALL
HOME MANAGEMENT HOUSE
MUSIC PRACTICE HOUSE
HEALTH CENTER
WILLS GYM
KENT
McGILVREY
HEATING PLANT
MERRILL
ADMINISTRATION BLDG.
LINCOLN BLDG.
ROCKWELL LIBRARY
ENTRANCE
R.J. PARSUN

Digitized by the Internet Archive
in 2011 with funding from
LYRASIS Members and Sloan Foundation

http://www.archive.org/details/chestnutburr1957kent

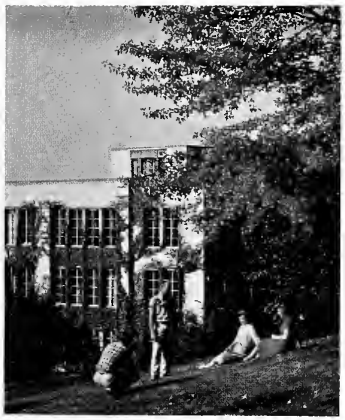

THE CHESTNUT BURR • 1957

David C. Jones	*editor*
June M. Thomas	*associate editor*
William A. Hura	*business manager*
James A. Fosdick	*adviser*

THE CHESTNUT BURR • 1957

KENT STATE UNIVERSITY KENT, OHIO

KENT STATE UNIVERSITY . . . memories of Prentice Gate, of the climb from the library to the Administration building and of the hours of relaxation spent in the Hub.

You may recall the wooded campus, fiery red and yellow in autumn and dark green in spring, the improvised snow slides on cold winter evenings and the outdoor classes in the summer. The time you saw your first college football game or attended your first eight o'clock class may be dull in your memory. Cafeteria and book lines presented an almost unending procedure. These events are in the past, now to remember. Through this Chestnut Burr you can remember those classes, football games and Campus Day, Homecoming, Rowboat Regatta and the other events that have all been a part of your college life.

Table of Contents

Introduction 1-27

Activities 28-61

Organizations 62-137

Sports 138-171

Living Groups 172-239

The University 240-281

Advertisers 282-296

Index 297-304

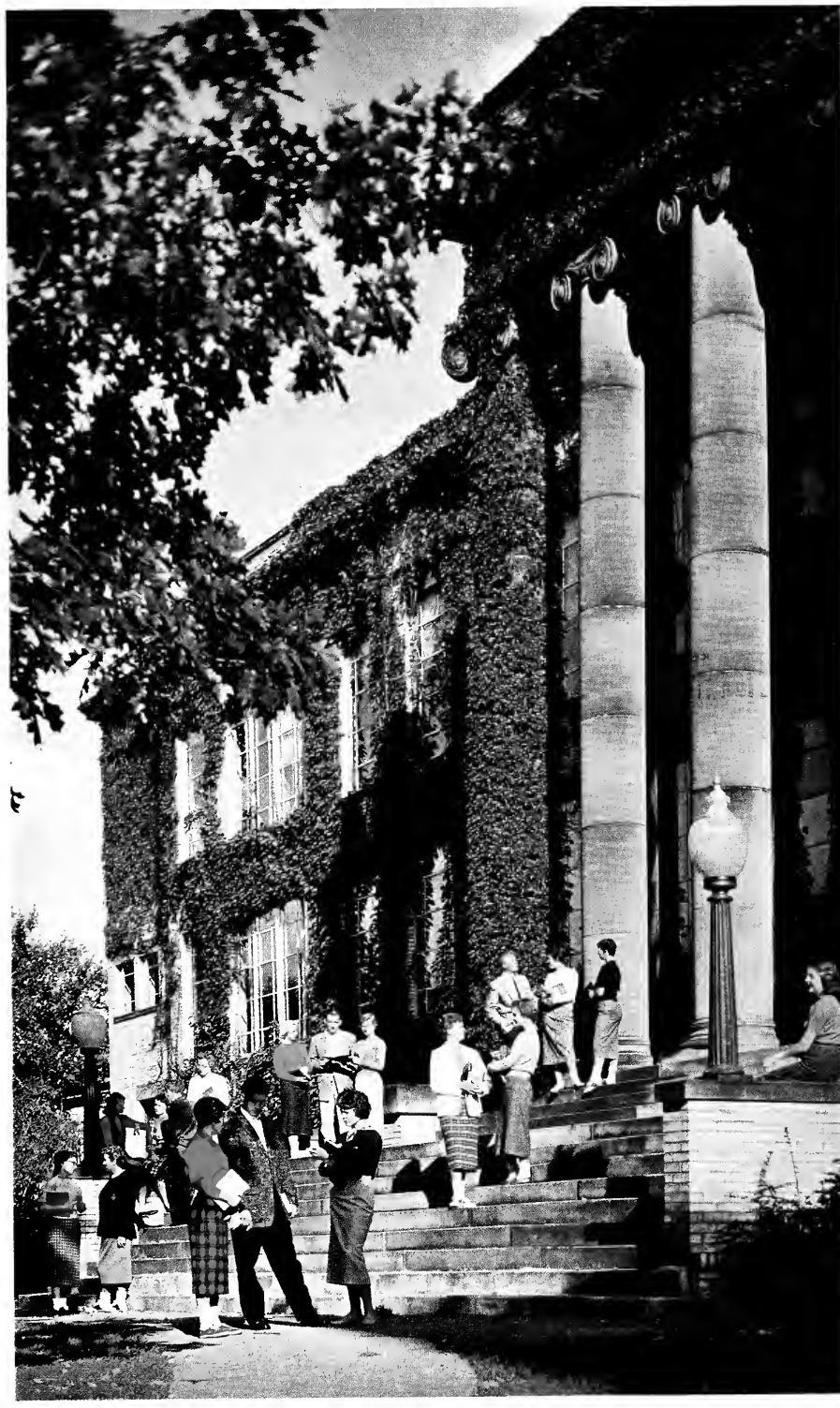

After classes on the steps of Merrill Hall.

A daytime home for artists and industrial arts majors is Van Deusen Hall, formerly called the Arts Building.

Terrace Hall on an elevated throne reigns as Kent's largest dormitory.

A touch of fall and McGilvrey's Halls of ivy are transformed from green to auburn.

Popular spot "especially at examination time" is the huge book lined reference room in Rockwell Library.

LECTURES, labs and examinations—the foundation for every student at Kent State University. Higher education means more than having a class on the third floor of Merrill Hall. It is the solid base upon which a strong and substantial framework may be built for the future; a framework that will be able to endure after the years of college. Lab sessions in such classes as home economics, journalism, art and the sciences, present the student with the opportunity for personal experience and creativeness. Going hand in hand, lectures and labs prepare the student for the final test of his learning and comprehension—the examination.

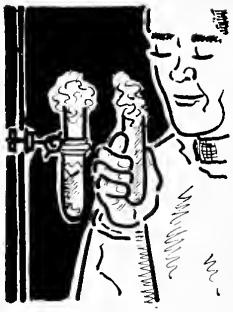

Lectures Are First Step

Lectures, whether they clarify the book material or provide additional information on the subject, offer more knowledge to the student. In the lecture period, in any of Kent State University's ten classroom buildings, notes are compiled to be used when quiz or test time comes. It is in the lecture that the student delves more seriously into the courses of study which interest him most. Lectures are the first step in learning.

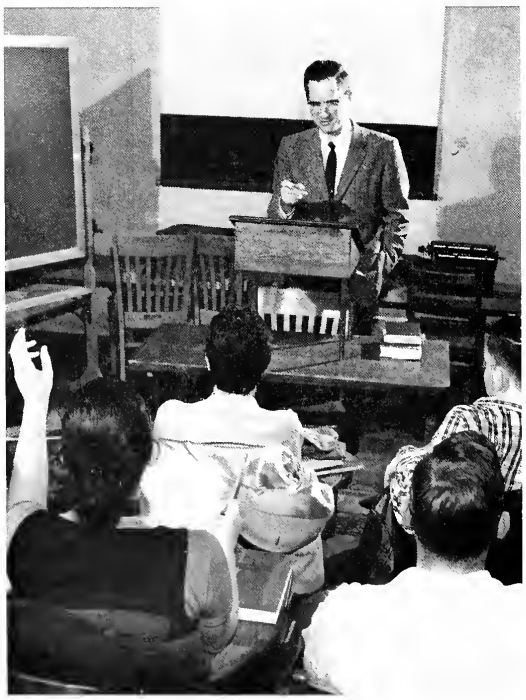

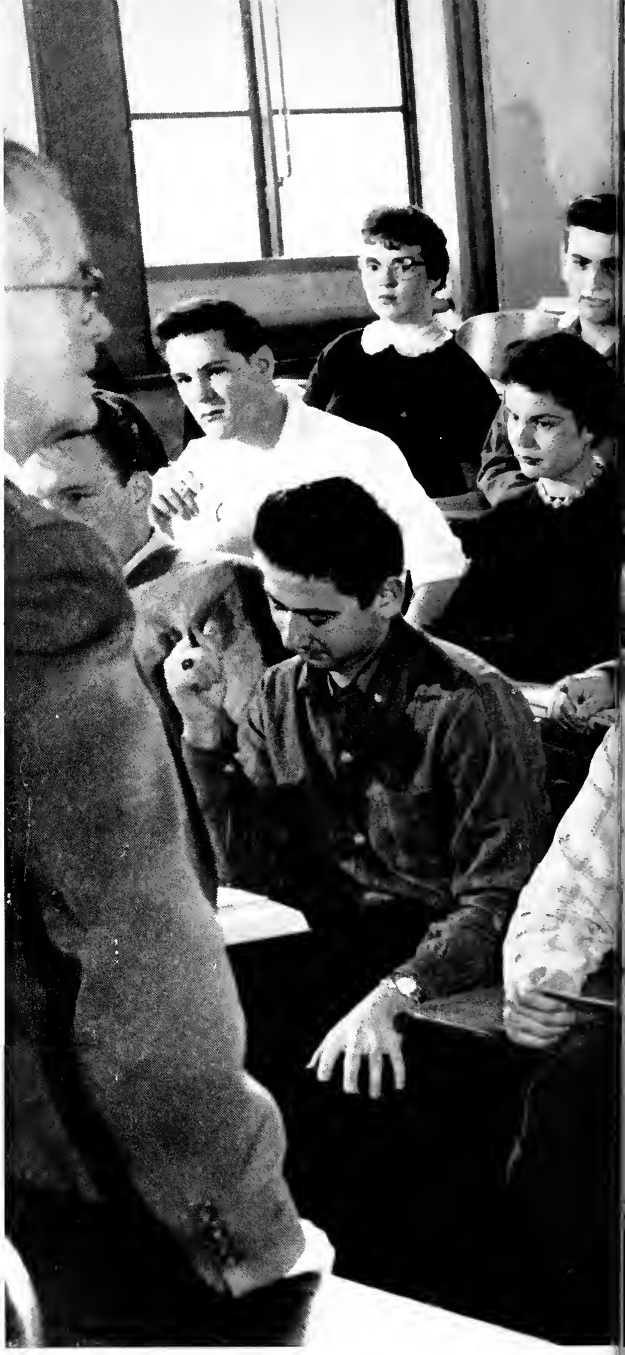

Students feel more at ease asking questions in a small lecture class.

Typical of the lecture room is the physical science classroom in McGilvrey Hall.

Laboratories Exercise Lecture Learning

Smoke in a chemistry laboratory, burned cookies in the home economics kitchen and spilled paint in an art lab all show serious attempts at getting closer to the subject. Part of many courses at Kent State University, labs provide the chance for investigation, examination and solution. Whether the labs are in the College of Education, Business Administration or Arts and Sciences, materials for use in testing are available. Whether the test may be with a frog or cookie batter, it gives the student an opportunity to put learning into practice.

Important in this chemistry lab is the correct use of chemicals and their mixtures.

A student uses a Bunsen burner to soften and bend glass. Equipment in labs is kept up-to-date.

Need for accuracy is learned with scales in chemistry lab.

Examinations Prove Ability

Examinations, whether given in a large lecture room or in a small informal room, all impart the same feeling—a feeling of half-fright before taking it, a feeling of relief after it is completed. Althoughrepresenting hours of study and worry, exams are the test of how much knowledge the student has obtained. They may be written, oral or practical, but each kind is a demonstration to the professor and a grade for the student. By far the most popular aspect of an exam is its finish, for then the student can relax and enjoy his college life—until the next one!

"Will this be a test question?"

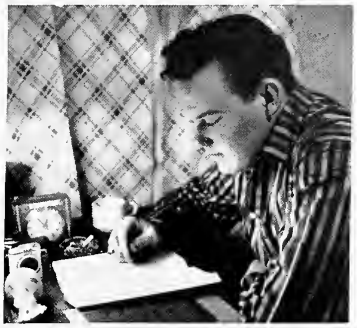

Only four more chapters to go.

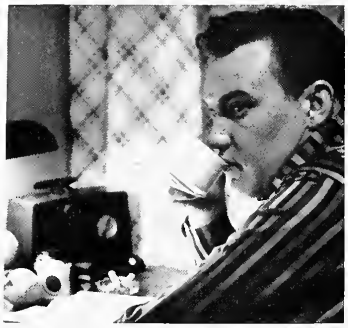

Coffee is a must for studying.

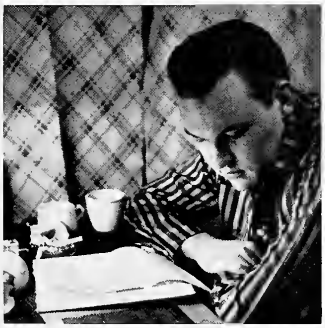

"Wonder why I took this class?"

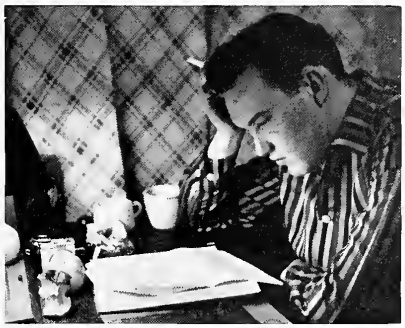

Five cigarettes later—

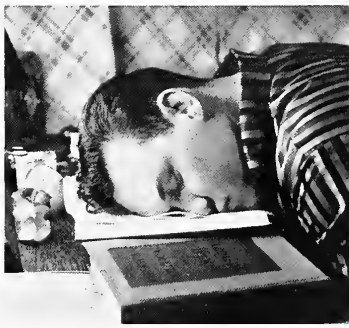

"I'll study in the morning."

Student Teachers Learn While Teaching

A consultation with Mr. Robert Pfeiffer, director of student teachers, provides Cherie Evans with comments on teaching methods.

Miss Evans observes the techniques used by an experienced teacher at the University school in instructing a class.

A classroom of her own provides Miss Evans with an opportunity to put educational theory into practice.

Compiling the lesson plan the night before, she executes it the next day.

Mrs. Helen Pellefchi is giving four local children auditory stimulation through a multiple auditory training unit. This is one step in teaching deaf children to produce vowel sounds.

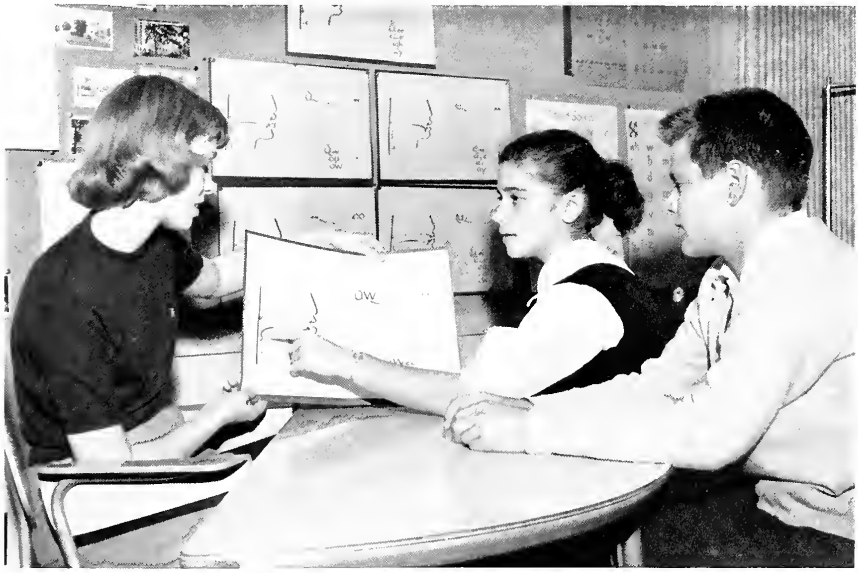

A student therapist helps her patients with the sight pronunciation of vowels.

Night Classes Offer Equal Curriculum

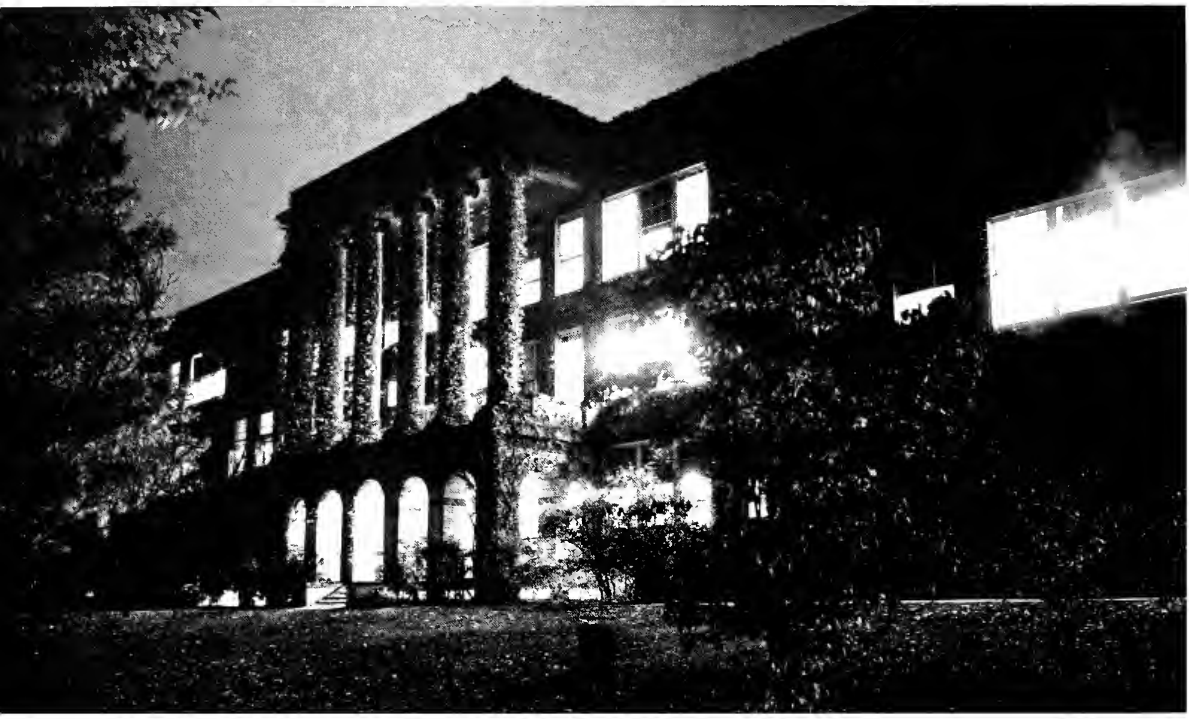

Night classes are a familiar scene in Kent Hall which houses many departments connected with education. Departments of foreign languages, home economics and psychology are a few housed here.

Study is the first step toward learning, and much midnight oil is burned by the student who seeks this knowledge.

Perhaps one of the most rewarding phases of art is that of teaching others to enjoy and understand this creative field.

Classes in design are an important part of the art curriculum and produce an opportunity to create.

Equipment of all types enables the industrial arts student to gain experience in his major field.

The College of Education student must be prepared to teach in areas which may seem far afield from education.

Practical experience in football is of importance to the potential coach. Strategy is planned and used here.

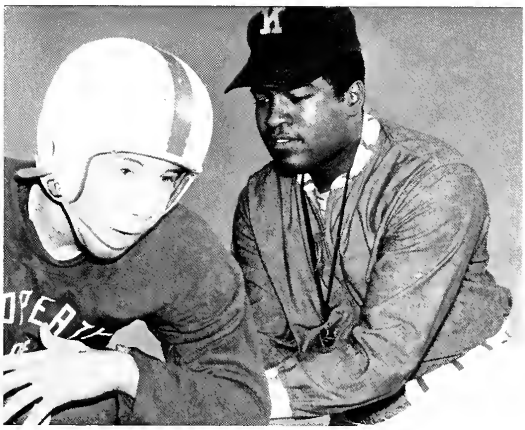

Background Given In Humanities, Arts and Sciences

Relaxation and art exhibits are combined in the use of the lounge of Van Deusen hall.

Students find the Arts and Sciences office ready to aid in program planning and counseling.

Dean Eric Rackham, of the College of Arts and Sciences, is assisted by John Kamerick, assistant dean, in advising a student in his college plans. The College is designed to give background in humanities, arts and sciences with special emphasis on breadth rather than specialization.

Practical experience is gained by photography students as they make use of the darkroom facilities in the basement of Kent hall. The operation of equipment for printing, developing, enlarging and other photographic processes is taught to the student in this course.

Being able to create is one of the finest points of the arts. Sculpturing is only one of the interesting phases of the artist's curriculum.

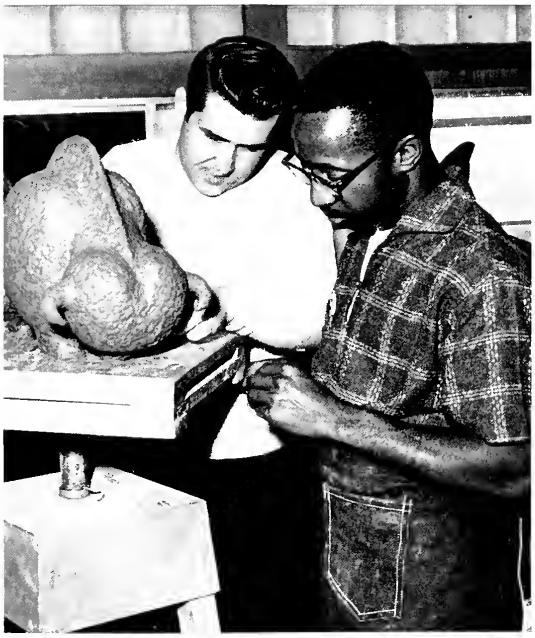

Journalism is another major in the College of Arts and Sciences, and scanning other publications is a channel for picking up new ideas.

Classroom Participation Gives Practical Experience

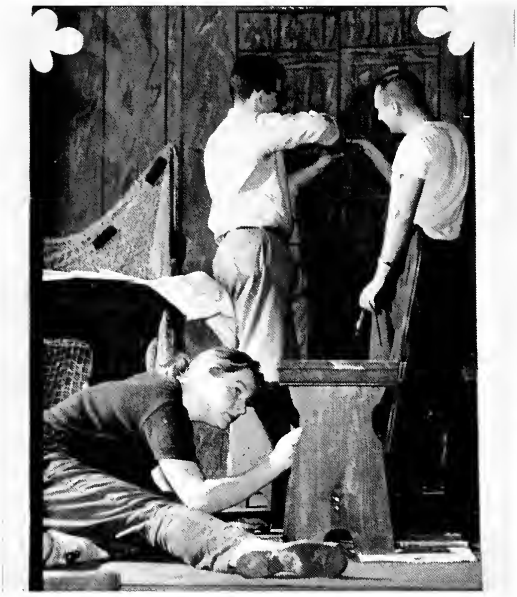

A class in stagecraft puts final touches on the set for "Ondine," fall quarter's Homecoming play.

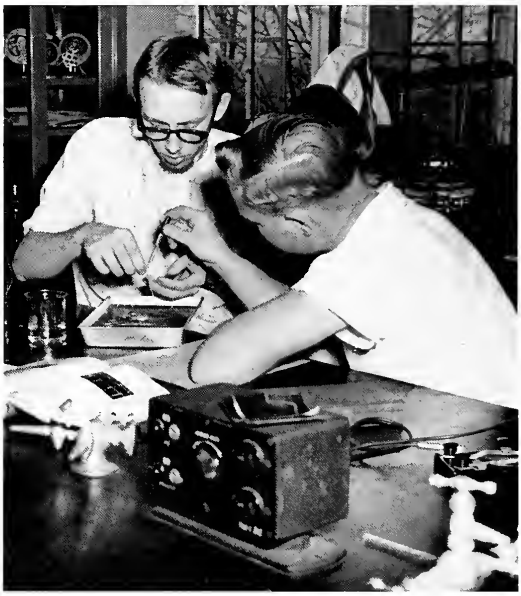

Experiments in laboratory are a basic part of any scientific course.

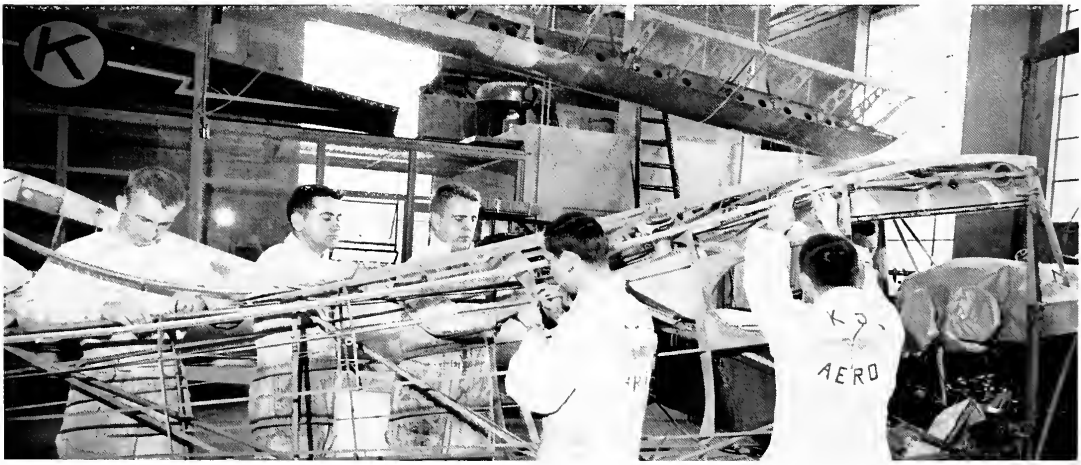

Students in an aeronautics class get close to the course as they prepare a plane for covering. Mathematics and physics are helpful for those students interested in aviation.

A home economics class learns the right techniques in preparing food. The modern kitchen adds an advantage to make cooking easier and food tastier.

Learning how to cut patterns and sew properly is another requirement for women taking home economics. The final fitting and class appraisal makes all the work seem worthwhile.

Students Are Prepared For Business Careers

Gaining more importance constantly in business is the field of time-and-motion study. Through analysis of time-saving devices and short-cuts, the businessman is able to eliminate wasted time.

There comes to every student his own personal day of reckoning — the test.

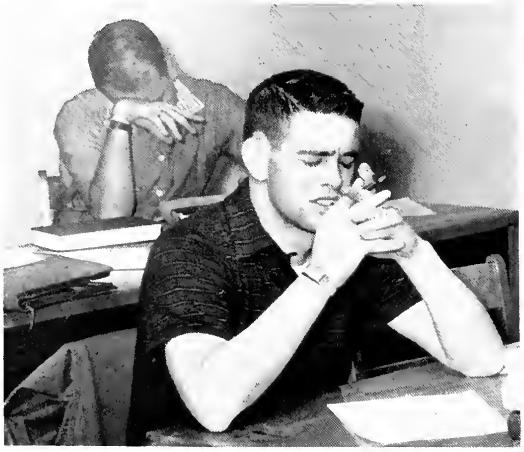

As the speed of modern business increases, so does the importance of the proficient typist.

A business student becomes familiar with the rise and fall of the stock market, especially valuable in investing money.

Miss Elizabeth Harrison discovers the method for filing in her medical secretary class. Classes in biology and chemistry are also required.

The adding machine helps the business major by saving time and correctly computing figures. Learning the use of the machine is the first step.

Business students study and practice the proper way to type in their secretarial science class. Basic business principles are needed here.

Modern Machinery Aids The Student

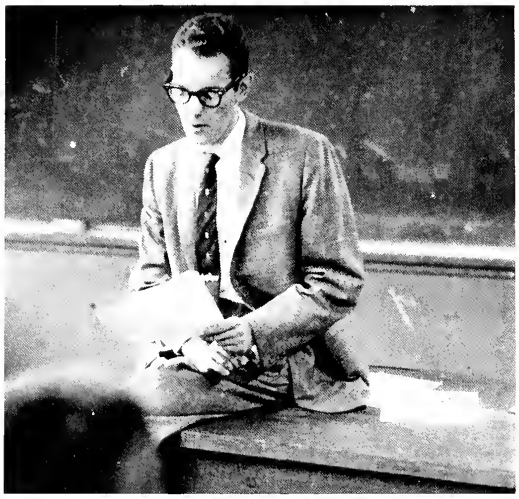

Whether a student is majoring in business or taking the class as an elective, his professor is ready to help him in his study.

A business class is over at North hall as students leave the building for the trip to another class or to the Kent Union for relaxation.

A trip to a local firm brings the business student closer to his field of study. Actual selling and display materials present an eye-witness aspect more vivid than book study. Techniques of operation are obtained through talks with the owner of the enterprise.

Miss Phyllis McCormick and Miss Mary Ann Kluka use dictaphones in typing recorded business letters. Many business executives have replaced the traditional shorthand pad and pencil with recording machines for dictating. There is no chance here for mistakes in translating notes.

A student places his accounting sheets on the wall for easier figuring. Fundamental accounting offers knowledge in theory and practice.

Accounting is simplified when the comptometer is used. Once again modern machinery steps in to speed up the business world.

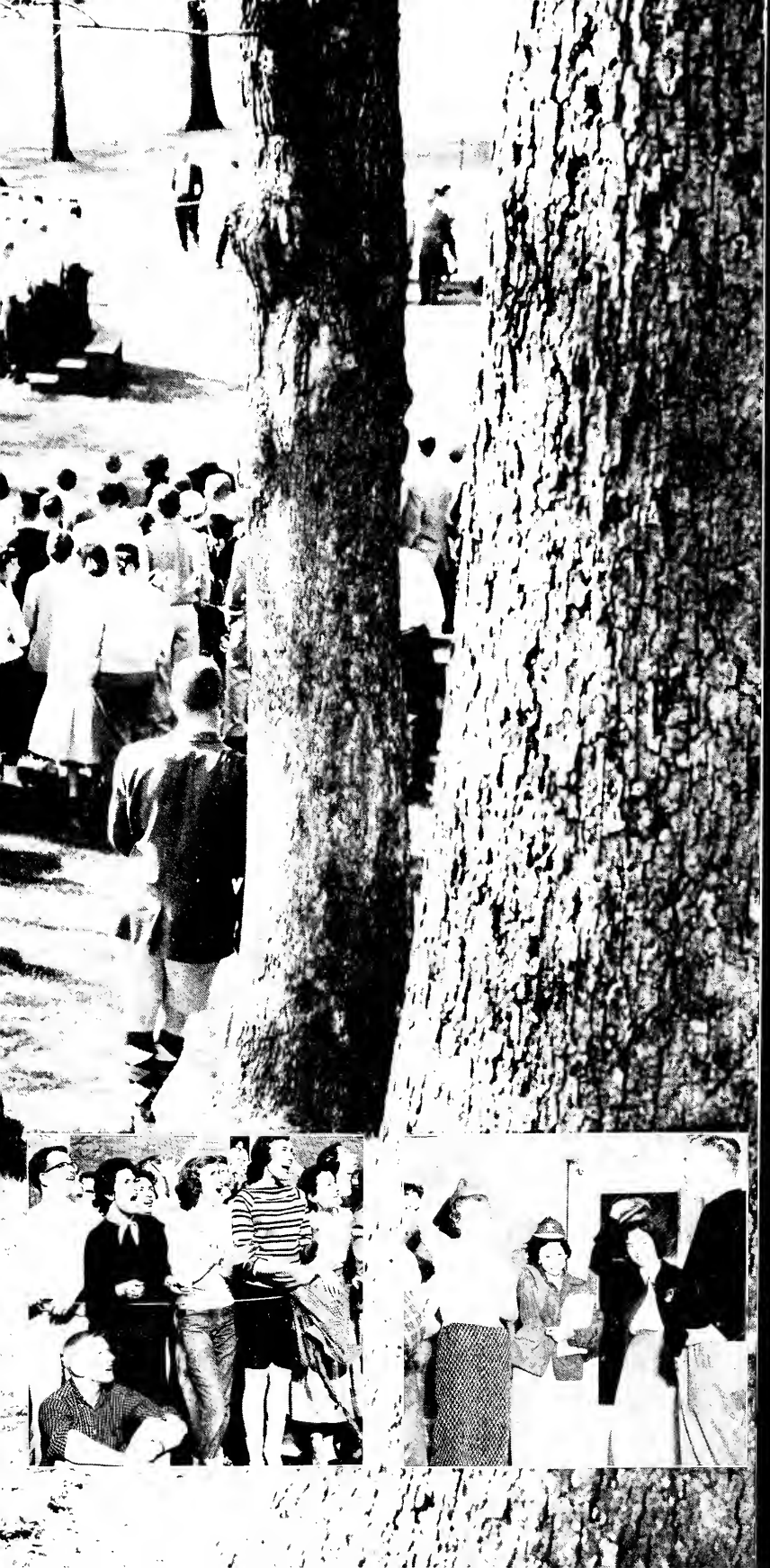

ACTIVITIES SPICE LIFE AT KENT STATE UNIVERSITY

Events from Penny Carnival to Pork Barrel add fun to the routine of study.

Activities Reign From Quarter To Quarter

Homecoming Highlights Fall Activities

Penny Carnival Is Business and Pleasure

If your aim was good, chances are you landed a penny on one of the squares at the Phi Sigma Kappa booth. "Skip" Harmon seems to be quite pleased with his date's ability to toss a coin.

A steady hand and a keen eye were two of the prerequisites for "balloon shaving 160". The failing grade was a splattering of broken rubber and shaving cream on the face.

Lillian Pollack's smile seems to be daring all attenders to snuff the flame of the candle she holds. The Alpha Chi Omegas' red and white striped pajamas attracted quite a crowd.

The Delta Zetas take it on the chin as they become the target for soggy balls of dough slung by unsympathetic joy-seekers. In the same carnival spirit, a straw-hatted Phi Delt entices the crowd to lay its money on the board and watch the spinning wheel of fortune go 'round. Money from the carnival was donated to a worthwhile project.

The Alpha Chi Omegas display the carefree spirit of May Day relays as they successfully complete a balloon race. After all, there's nothing like a balloon full of water to dispell those end-of-the-month blues.

You'd be entirely correct if you called Skip Harmon a pie-face. The men who participated in this contest didn't go away hungry.

The human version of the wheelbarrow raced across the Sig Ep lawn, co-sponsors of the Relays with the Gamma Phi Betas.

Eggs Fly, Balloons Burst at May Day Relays

Ropes hold back the crowd as the men battle each other with paper swatters in an attempt to break the balloons.

Up goes the foot and down goes the egg. A slip resulted in a broken egg and a loss of points for that relay.

The Gamma Phi Betas assist these men competitors in chugging Coke through a nipple-covered bottle.

Trophies for the event winners were presented in the Kent Union ballroom that evening.

Angela Ballotta Military Ball Queen

Chosen by ROTC, attractive Angela Ballotta of Niles, Ohio, held court at the 1956 Military Ball. A senior education major, the queen is an Alpha Xi Delta. Attendants were Pat Moran, Delta Gamma, and Virginia Schultheis, Alpha Xi Delta.

Earl Hopkins and Charlotte Kibler sit out a dance at the Military Ball to talk over the evening's events.

Refreshments are left temporarily while a couple dances to the music of Billy May's orchestra.

Band leader Sam Donahue replaces Billy May with his danceable saxophone music. Canton's Myers Lake ballroom was the setting for the dance.

A couple arrives at the dance and enters through the traditional sabre arch. The spring event was sponsored by the ROTC.

Kent Is Presented A Spectacular As Color, Songs And Queen Make An Unforgettable Campus Day

Jo Hanson is crowned Campus Day queen by Jim McCarthy, president of Student Council.

Ruth Wilson, Delta Upsilon's K-Girl, and Nic LaLumia, watch as Dan Patridge puts the last touch on the 'K'.

JoAnn Smith, president of Cardinal Key, whose members were honorary guards for the Campus Day procession, congratulates Queen Hanson after her crowning on front campus. Part of the queen's court looks on.

Jo Hanson Campus Day Queen

Blond, blue-eyed Jo Hanson reigned over the 1956 Campus Day. The queen is from Euclid, Ohio, and is an Alpha Gamma Delta majoring in elementary education. Her attendants were Pat Moran, Delta Gamma, and Mary Ann Kluka, Chi Omega.

Those who found the Memorial Gym floor too crowded for dancing stepped closer to the bandstand to listen to the orchestra, classified as "daredevils of American music."

The Sauter-Finegan orchestra hits the down beat for the crowd at the Campus Day dance. Part of the intermission was aired over radio station KYW in Cleveland.

Jim Shilan, social chairman, presents the queen's trophy to Jo Hanson as her attendants look on. Queen Jo also presented trophies to songfest and float winners.

Chicken wire is turned into part of the colorful decorations used for the Phi Delta Theta float by members and their dates.

Dirty hands and sleepy eyes invade the Delta Gammas as they work to meet the float-making deadline. Result — a winner.

A university policeman joins the crowd along the parade route as the Vets club float leaves Terrace drive for the trip down Main street. More than thirty groups entered the competition.

Delta Tau Delta parades their "Fantasy Land," first place winner in the fraternity division.

Delta Gamma's first place winner "Carousel" moves down the parade route. Top right: Theta Chi's "Dumbo" was a crowd pleaser with his flopping ears. Middle right: Sigma Nu's "Little Toot" tipped his hat and let off steam. Bottom right: Sigma Phi Epsilon's "Pinochio On a Whale" didn't take a prize, but went right along with "a whale of a day!"

Rowboat Regatta Makes Big Springtime Splash

Joyce Dively becomes the creator of a big splash as her opponent topples into the water during the gladiator games.

Bermudas, bare feet and wet tennis shoes are the order of the day as the A Chi O's cheer their team on.

The Alpha Phi quartet croons some melodies for entertainment between events at the colorful Regatta day.

A mighty heave and Number 2 pushes on ahead in the rowboat races. Calm waters at Hudson Springs park and cheering crowds added to the spirit of rowing. Regatta is sponsored by Sigma Delta Chi, men's national journalism fraternity.

Muscles strain and feet slip in the mud as Delta Upsilon struggles to maintain a strong hold during the tug-o-war at Regatta. The tug resulted in a trophy winner, wet clothing and calloused hands.

Carol Gross Rowboat Regatta Queen

Judges chose Carol Gross, attractive sophomore from Medina, Ohio, as the 1956 Rowboat Regatta queen. The queen is a Delta Zeta and is majoring in elementary education. She reigned over a day of water festivities.

The Macedonians inaugurated a greased pig contest.

Queen judging catches the attention of a policeman.

Carol Gross gasps with surprise as Myrna Lemley, 1955 Rowboat Regatta queen, presents her with the queen's cup. Phyllis Davidson, Cherie Evans, Nancy Reese and Judy Herhold complete the court.

Your name is called, you receive your diploma and congratulations, and the reward for years of hard work . . . a degree.

The Class of 1956, solemn in cap and gown, listens to Dr. Ralph M. Besse deliver the commencement address.

Former ROTC cadets leave commencement exercises as newly commissioned officers in the U.S. Armed Forces.

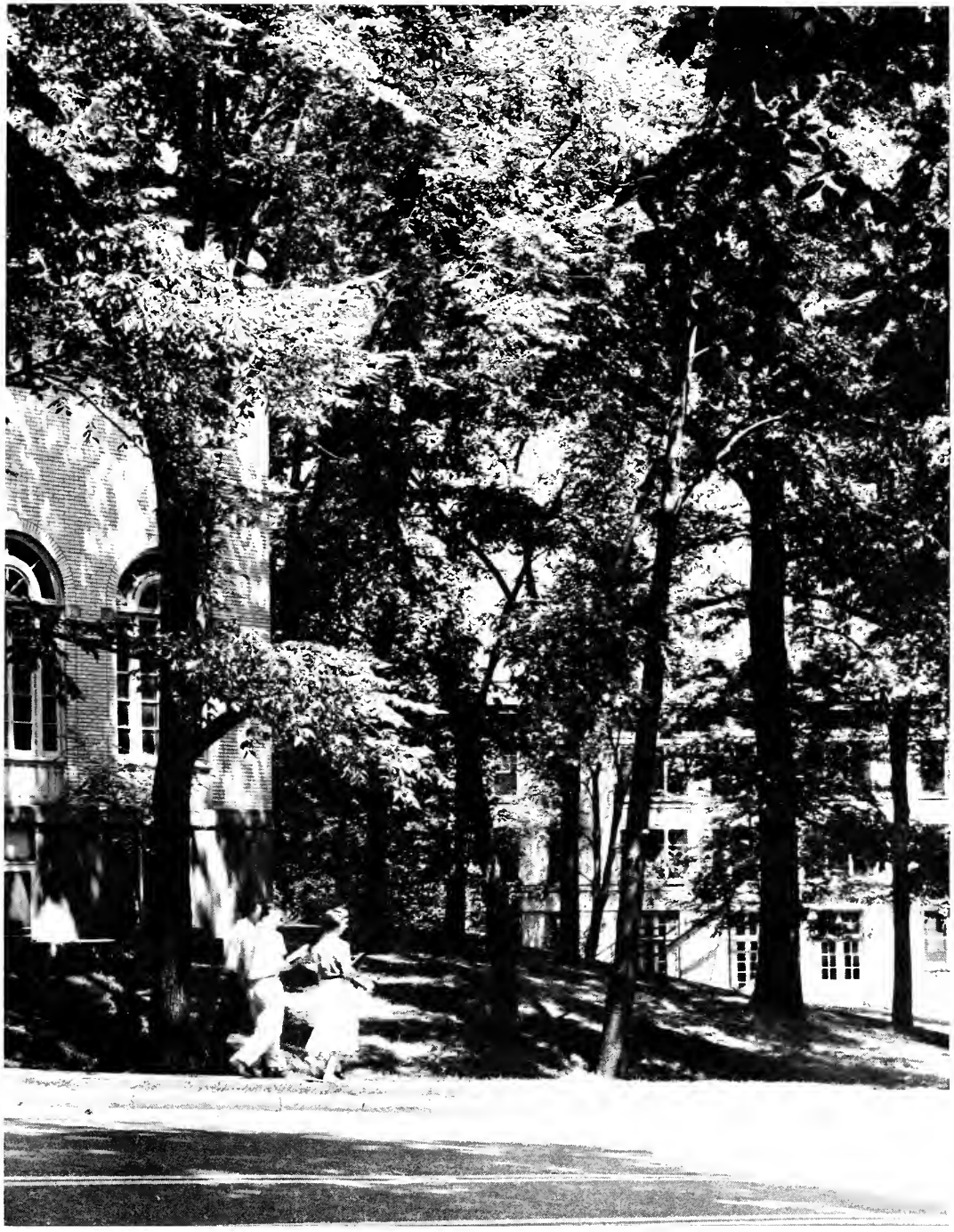

The campus settles into summer vacation. After the rush of activities leading to commencement, it prepares to become the new home of over 2,000 freshmenwho will enter in the fall.

Memorial gym was christened "The Cave" by the men who arrived on campus to uncompleted Stopher B dormitory.

"Where do we go from here?" is a common query during Freshman Week. Here the event schedule is studied.

Freshmen are given an opportunity to meet each other, as well as upperclassmen, at the Freshman Mixer. Social events are as important during the week as the never ending tests and are much more relaxing.

Shirt-Sleeve Weather, Victory, and Mellow Music Team Up to Make a Memorable Homecoming Day

President George Bowman welcomes alumni and gives a resume of KSU's achievements to the crowd.

Al Waddle, social committee chairman, crowns Pat Moran, elected queen by vote of the student body.

Beneath an arch of sabers Pat Moran walks with Student Council President Jim McCarthy to the middle of the football field to be crowned 1956 Homecoming Queen. Nov. 3 temperature was in the 60's.

Pat Moran Homecoming Queen

Miss Pat Moran of Akron reigned as Kent's 1956 Homecoming queen. Majoring in business management, she is affiliated with Delta Gamma. Her attendants were Jo Evans, Alpha Chi Omega; Mary Ann Kluka, Chi Omega.

Gleaming golden trophies wait for their chance to be given to the winners and runners-up in each division.

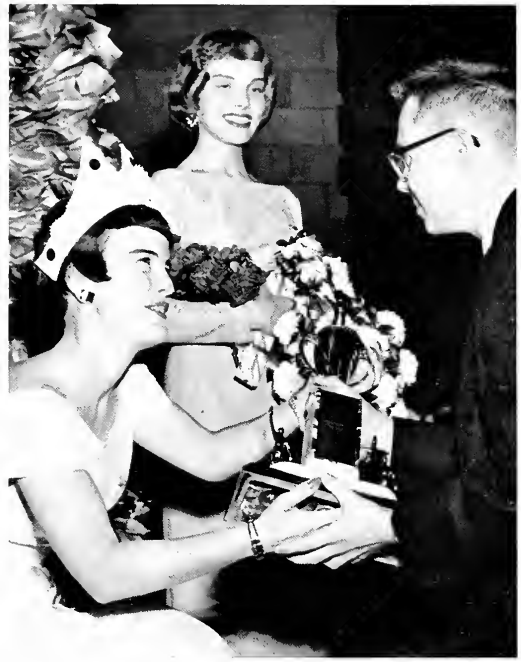

At intermission they have their chance. Queen Pat is presenting second place cup to Phi Sig Tom Westring.

Blues, a little jazz and soft waltzes all came from the orchestra of Ralph Marterie as they gave guests at Homecoming dance a taste of their listenable and danceable music. Marterie is shown with his trumpet.

"Lux" with the SAE's—and it was as they cleaned up to take first place with their "Scrub Toledo" theme.

Popping up Toledo instead of toast, Chi Omega's big toaster won them first place in sorority division.

The great white way of Kent! It's not quite as big as Broadway but it was filled with as much activity and gaiety as everyone pitched in to help sororities and fraternities finish their Homecoming decorations.

"Personally, I like this one," says this canine spectator as he looks at one of the 30 house decorations.

While students collapse from the rugged session of building, parents and friends let cameras click.

Top right: Phi Delta Theta dropped the Toledo Rockets over a real waterfall built on their front lawn. Center: Everyone from students, parents, alums and small fry to dogs enjoy the ingenuity in decorations. Bottom: Second place Phi Sig's show "Doc" Trev Rees wrapping the Rockets — and he did! !

Gail Bowden Military Ball Queen

Miss Gail Bowden was elected queen of the Military Ball in December. A junior from East Cleveland, she majors in sociology and is a member of Delta Gamma. Her attendants were Maureen Dolan and Pat Berch.

Claude Thornhill cuts loose with his rendition of "Autumn Nocturn" at the tenth annual Military Ball in December at Meyers Lake Ballroom in Canton. It was sponsored by Army and Air Force ROTC cadets.

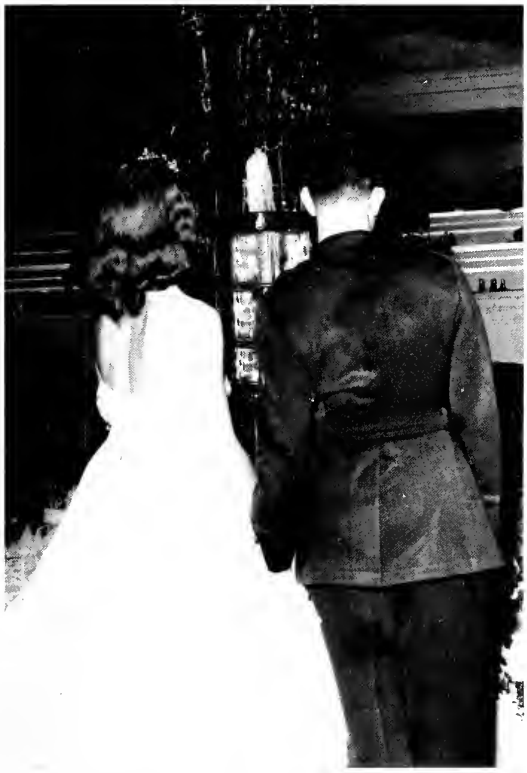

Water spray from the multi-colored fountain attracts this couple in softly-lighted Meyers Lake Ballroom.

Queen Gail, gowned in lace, dances with Ball Chairman Jim McCarthy just after her crowning.

Mary Ann Kluka Miss Kent State

Miss Mary Ann Kluka of Barberton was chosen Miss Kent State by the students. A secretarial science major, she is a Chi Omega. Diane Schneider, Alpha Chi Omega; Peg Van Almen, Alpha Xi Delta, were attendants.

Dancers were persuaded to sit on the floor while the "Four Lads" sang their top tunes.

Brains and beauty won honor for Mary Ann Kluka, Diane Schneider and Peg Van Almen.

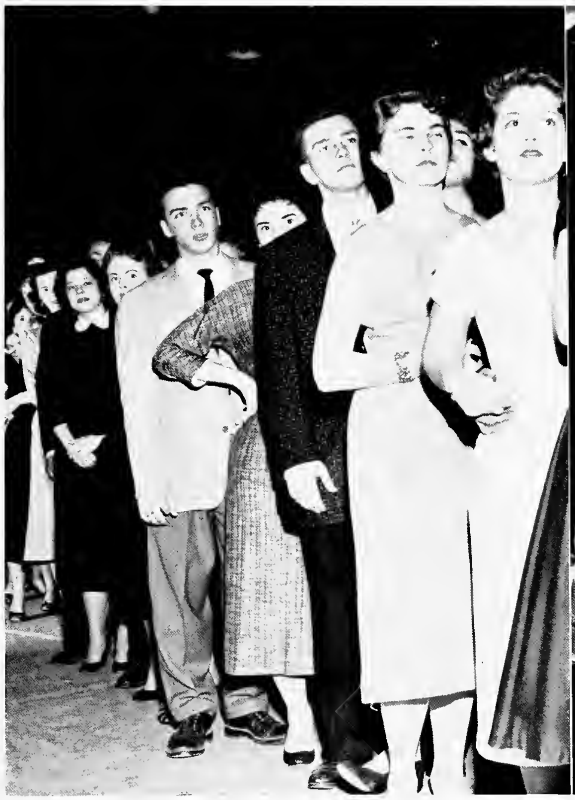

Wills gym was filled to capacity to watch Jim McCarthy crown Mary Ann Kluka, Miss Kent State.

All eyes are on "Miss KSU" as she receives her crown and gifts at the annual Top Hop.

Pork Barrel Keeps Rolling Along With Colorfully Staged Productions

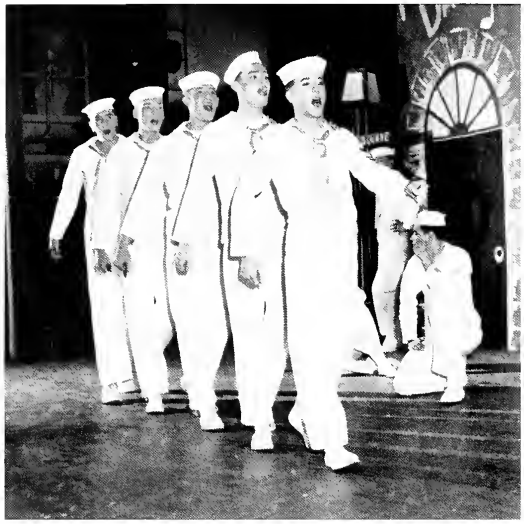

Theta Chi's singers and dancers took second place with a Broadway touch of "Sights, Nights, Lights!"

"Elsie, the Glow Worm" helped Lowry hall glow into first place in the independent women's competition.

Delta Upsilon copped the first place trophy in the fraternity division for the fifth consecutive year.

"Tales of the Sea" showed a shanghaied sailor in a Gypsy camp by day, and under the sea in black light.

Graceful as a goose with their satirical "Goose Lake" were the men of Johnson Hall. They not only placed first in independent men's division but also won the first trophy awarded in all-University competition.

Alpha Phi picked a winner with "Pick A Card" as they danced across the stage with painted cards colorful in white light and brightly illuminated in "black" light. Alpha Chi Omega won second place.

Alpha Phi answers the Sigma Nu serenade at the All Greek after presentation of the Alpha Phi pledges. Song leader Pat Metcalf directs in the foreground. The dance was at Canton's Meyers Lake Ballroom.

Chestnut Burr Attendants

Miss Jacqueline Chabot, the president of Engleman Hall, is a sophomore mathematics major from Bolivar, Ohio.

Miss Pat Jaffrin, sophomore from Garfield Heights, is a social study major and is a member of Alpha Xi Delta.

Miss Janice Swank, a speech therapy major, is a sophomore from Mansfield, Ohio. She belongs to Alpha Phi.

Nancy Reese Chestnut Burr Queen

Miss Nancy Reese was selected from a field of 100 candidates to reign as the 1957 Chestnut Burr queen. Miss Reese is a junior from Masury, Ohio, majoring in education. She wears the pin of Delta Gamma.

Organizations Give Variety To College Life

Opportunities found for leadership and active participation in group functions.

STUDENT COUNCIL, *left to right, row 1:* Hal Jenkins, Jim Baker, Eileen Heyman, Kathy Lang, Stu Myers, Dolores Cuncic, Diane Schneider, Ron Mayhew, Dan Patridge, Jim Behling. *Row 2:* Jim Lowry, Jean Crittenden, Mary Ann Kluka, Peggy Van Almen, Tom Westring, Ken Horton, Dave Tabler, Ralph Kingzett, Gib Martin, Bev Redinger, Colleen Cochrane, Bob Pugrant, Jim McCarthy. *Row 3:* Karen Bell, Pat Moran, Ruth Brugler, Pat Miller, Phil Richards, Rita Joseph, Pam Johnson, Linda Behm, Joan Sweo, Jacqueline Baptiste.

Student Government Association

Student Government Association allows Kent State University's students to govern themselves in many areas. SGA is divided into three separately-functioning units. Student Council is the legislative body which passes rules and ordinances relative to student welfare in expression of wishes of the student body. The president, vice-president, secretary and treasurer, the executive branch, is responsible for the enforcement of the legislation and High Court, the judicial unit, hears appeals for court decisions.

Student Council has permanent committees such as cultural, budget and social, dealing with various phases of campus activities. Temporary committees, such as the political revisions, are established to cope with pertinent problems.

STUDENT COUNCIL officers, *left to right:* Mary Ann Kluka, treas.; Jim Lowry, vice-pres.; Jim McCarthy, pres.; Peg Van Almen, sec.

Student Council

Major action of Student Council this year included the revival of freshman dinks, revision of the governmental and election systems and discussion of discrimination clauses. Council also coordinated activities for three Hungarian students, established a scholarship program and registration in classes and coordinated jobs and available scholarships for them.

Also under Council's supervision is the central ticket agency, World University Service drive, K Book publication, Christmas program, queenships, Student Book Exchange, Miss Kent State, Duke of Kent, Outstanding junior man and woman, NTFC and elections.

Acting as president of the student body as well, Council president deals with issues such as the parking problem with the city, acts as coordinator of all campus organizations and holds conferences on student problems.

Pat Moran, corresponding secretary, sits in Council's office looking at a controversial story of the year.

Four o'clock Wednesday afternoon and another Student Council meeting is underway. About 30 representatives convene each week to discuss problems, accept new groups and conduct business.

M.S.A., *left to right, row 1:* Earl McNeilly, Ed Pramuk, Frank Stillinger, Jim DiFiore, Ray Mantle, Dave Imrie. *Row 2:* Wiley Smith, Paul Timms, Paul Troyer, Frank Lopane, Harvey Roth, Maynard Jordan.

Men's Student Association

Men's Student Association was formed from the old Men's Union on Kent State's campus in 1952. All men entering Kent State automatically belong to this organization no matter what their college or field may be.

It is formed with representative members and officers elected by male students of the school every spring quarter. Their election is based on leadership, character, service and scholarship.

M.S.A.'s purpose is to help men students by providing a functional social service. This can be found in the many activities which they sponsor each year —Freshman Week Preview, Twirp Night, Beard Growing Contest, President's Banquet, Senior Banquet, and this year the Soap Box Derby.

Under the advising of Mr. Benjamin McGinnis, Men's Student Association is providing and promoting the best that can be found for its male students on the Kent State campus.

M.S.A. OFFICERS, *left to right, seated:* Mr. Benjamin McGinnis, Adv.; Jack Gimbel, Pres. *Standing:* John Litty, Vice Pres., Roger Sarver, Sec.

A.W. S.

Association of Women Students, co-partner of M.S.A., is the women's governing body on campus.

Automatically members of this association after payment of fees, coeds are eligible to choose representatives from their dorms who will see that requests, opinions, and sometimes peeves, are heard.

This organization sponsors the Senior Women's Banquet, co-sponsors the President's Banquet and Pork Barrel with M.S.A. and is co-sponsor of All Women's Assembly.

Its projects include Mothers' Weekend, the Big-Little Sister Tea for all incoming freshmen and transfer students and the New Faculty Tea for all new faculty members.

A.W.S. has legislative power to act on all rules pertaining to University women. It also has a judicial side with an interdormitory council that works along with the house council in each dormitory to enforce the regulations set up by A.W.S. executive board.

At the present time, there are twenty-five members of A.W.S. A 2. cumulative average is necessary for membership. Mrs. Margaret Davis, Dean of Women, is the adviser.

A.W.S. officers, *left to right, row 1:* Miss Anna Mae Riggle, Adv.; Nancy Lee, Pres. *Row 2:* Louise Alexander, Sec.; Marilyn Hageman, Treas.

A.W.S., *left to right, row 1:* Pat Mackey, Jo Brothers, Jackie Chabot, Yvonne Schiffer, Violet Bashian, Shirley Stevens. *Row 2:* Lillian Pollack, Diane Schneider, Eileen Heyman, Mary Ann Allen, Rayna Torrence, Bonnie McGregor. *Row 3:* Joan Kern, Andrea Stibbe, Gay Lou Adams, Betsy Beck, Kathleen Bamberger, Jean Waldvogel, Elaine Forkapa.

YOUNG REPUBLICAN CLUB, *left to right, row 1:* Nancy Cole, Kathy Lewis, Pat Carbeau, Mary Ann Allen, Barbara Jean Gray, Sally Boggs. *Row 2:* Bob Garrison, Ann Floyd, Betty Gatchel, Wayne McAfee, Kay Richards, Dr. Oscar Ibele, Adv. *Row 3:* Gene Tarr, Thomas Mallory, Stewart Dunlap, Bill Brewer, Roy Pleis, Jack Williams.

Young Republican Club

Kent State University's Young Republican Club was organized during winter quarter of 1956 to bring young people into the Republican party and to foster and encourage activities of the Republican party.

During spring quarter of that year, Young Republicans, along with the Young Democrats and Pi Sigma Alpha, political science honorary, held a primary mock election. Before the May primary election, the group had as guest speakers two men who were running for the nomination to the House of Representatives from the 11th District.

Fall quarter several members of the club helped candidates campaign for public office.

A mock national and state election, held in November, was a replica of the state election results.

Members of the club went to Ravenna Republican headquarters on election night to attend the party and wait for election returns.

During an election season the club meets every other Tuesday, but usually it meets only once a month.

Election of officers is held the last meeting of every quarter.

YOUNG REPUBLICAN CLUB officers, *left to right, seated:* Dr. Oscar Ibele, Adv.; Pat Carbeau, Sec. *Standing:* Mary Ann Allen, Ass't. Sec.; Bob Garrison, Pres.; Stewart Dunlap, Treas.

PERFECTLY harmonious is a term well applied to the musical groups at Kent State University. The groups vary in size and number, from the talents of the twelve Madrigals, to the precision of the one hundred twenty Twin Marching Bands' members. The School of Music has added greatly to student enjoyment and to the cultural program of the University. The members spend much time and study in preparation for their concerts and performances during the year. A highlight of their study is the annual Christmas presentation when Madrigals and A Capella Choir join with the University orchestra and soloists in a musical concert. The groups also aid in bringing entertainment to the community, thus furthering KSU's reputation for fine cultural programs.

Eva Leppzer, Joanne Watkins, Vickie Collins, Marilyn Heldt, JoAnn Griggy, Bev Redinger, Marge Skinner.

Kent State Twin

Greta Lewis, Margaret Ryan, Marjeanne Beery, Jackie Chabot, Lynn English, Joan McGinnis, Carolyn Valiere.

Marching Bands

It takes hours of practice to perfect a violin concerto but the finished product is always a work of art.

University Orchestra

Woodwinds, strings and brass blend in musical harmony to bring enjoyment and at the same time provide a chance for University students and townspeople to combine their talents and play together.

Faculty members also are a part of the orchestra. All participate in the performance of symphonic literature as well as orchestral training.

Being a part of the Orchestra provides students outstanding in the performance of their instruments with the opportunity to appear as soloists with the Orchestra.

In addition to its concert presentations, Orchestra joins with the choir in the annual production of the Messiah and other large choral works as well as the accompaniment of the annual opera production.

Members often give demonstrations of their instruments in classes and surrounding community schools.

Slacks, sweaters and sport shirts is the usual dress of University Orchestra as they prepare to spend the evening practicing for their next concert. Students, local residents and faculty play in the orchestra.

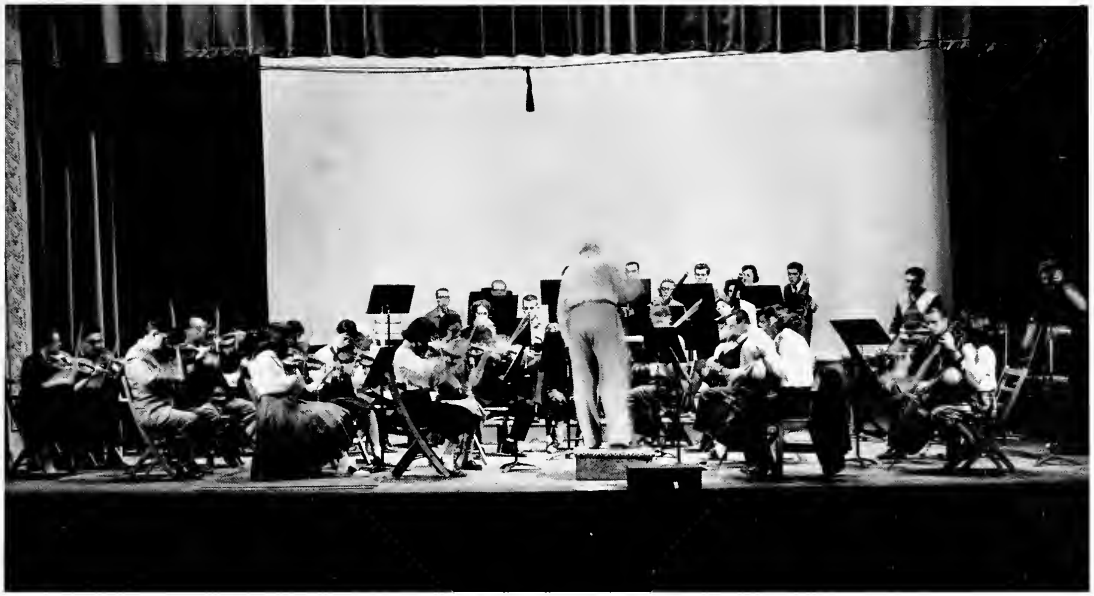

And away they go! Everyone is hard at work playing their own parts and listening for the harmonizing tones of the other members. Prof. Louis Krch stands before them, directing and integrating all the parts.

Nearing the end of practice, Director Krch works with the violin making sure notes are nearly perfect.

A CAPELLA CHOIR, *left to right, row 1:* Gloria Wolfe, Jeanette Swigert, Marybelle Hover, Audrey Benda, Carole Heston, Carol Kelley, Evelyn Myers, Susan Entzi, Carol Rhoads, Maryann Hodnick, Pat Cronin. *Row 2:* Marilyn Rauschert, Marylou Morgan, Connie Senften, Marylu Schooley, Bonita Pierce, Judy Cooney, Nancy Winbigler, Margaret Dockus, Elisabet Finch, Eleanor King, Eleanor Paghet, Jeanne Bishop, Sue Carney. *Row 3:* Edward Farmer, David Freshly, Gerald Gardner, Robert Steiner, David Eastlake, Chuck Hoffner, Glen Weber, Edward Clarke, William Richards, Kenneth Rex. *Row 4:* Don Brazelton, John Faller, Lynn Kandel, William Miller, William Kent, James Longacre, Carl Gray, John Rinehart, Franklin Lopane, Ronald Williams, Nick Nicholas.

A Capella Choir and Madrigals

MADRIGALS, *left to right, seated:* Nancy Wingbigler, Jeanette Swigert, Carol Rhoads, Eleanor Daghir, Marybelle Hover. *Standing:* Dennis Schleich, Jess Wiseman, Charles Hoffner, Frank Lopane, Bryson Fillmore, Maryann Hodnick, Ed Farmer.

Oratorio Guild

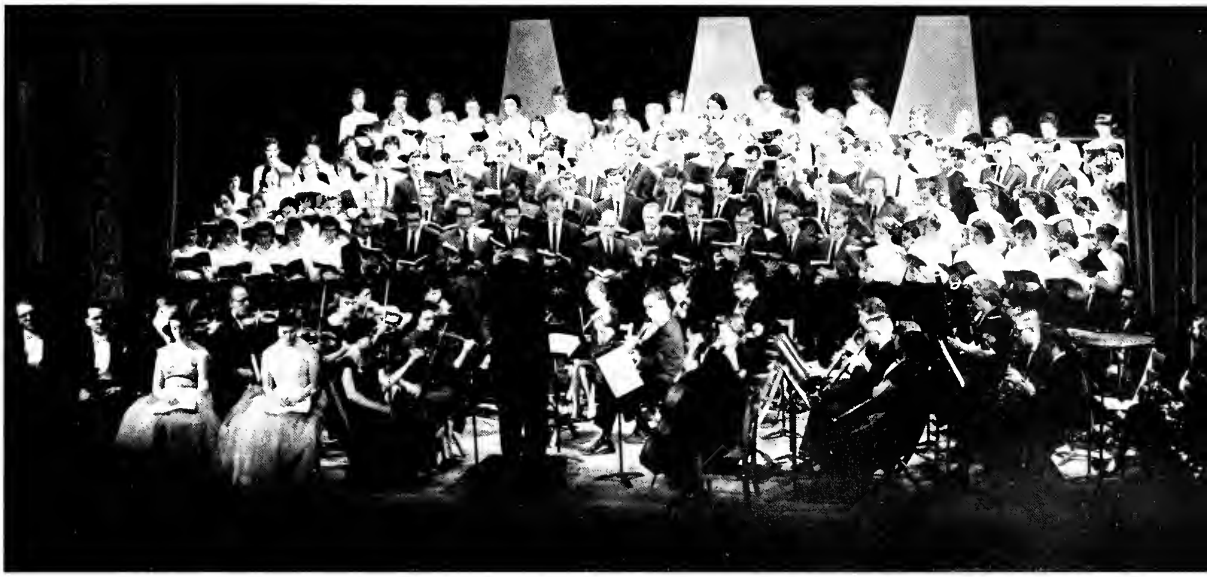

Oratorio Guild and A Capella Choir join together with the orchestra to present Handel's Messiah each December. Oratorio Guild is similar to choir but is smaller in regard to members and practice hours.

Men's Glee Club

MEN'S GLEE CLUB, *left to right, row 1:* David Eastlake, Edward Sterle, James Seidowski, Richard Draz, John Zupanc, Robert Zeller, Stan Permowicz, Merle Mackey, David Rausch. *Row 2:* John Maselli, Manuel Paradeses, Bob Hollwager, Lynn Borchert, Robert Bowers, Dennis Schleich, Richard Jankowski, Gib Martin, Mike Corbissero, Coe Orben, Bob Reeves, Raymond Noss, Felix Maselli, Mr. John White, Director. *Row 3:* Harry Maselli, Clement Behra, Bob Green, Gareth Jones, Robert Morton, Howard Kaspy, Ron Buckson, Edward Clarke, Dave Kracker, John Perme, Nick Nicholas.

KORALIERS, *left to right. row 1:* Carol Vale, Barbara Dager, Joan Miller, Mary Sprang, Evelyn Myers, Jane Dickeroff, Jane Dudley, Betty Self, Laurie Shubeck. *Row 2:* Pat Thayer, Pat Deucher, Sally Riemenschneider, Pat Marsy, Marge Willets, Jeannine Beagle, Donna Tweed, Barbara Harding, Pat Farmer. *Row 3:* Marcia Maxim, Marge Uhrspringer, Connie Smith, Lois Pealer, Ruth Adams, Janet Wentzel, Sheila Partington, Ethel Muntz, Pat Scheid, Sally Caylor.

KORALIER officers, *left to right:* Pat Deucher, Pres.; Marge Uhrspringer, Co. Pub. Chm.; Janet Wentzel, Sec.; Pat Marsey, Co-Pub. Chm.

Kent Koraliers

Twenty-two women's voices in the Kent Koraliers blend to offer musical entertainment to the campus and community. Formerly Women's Glee Club, the Koraliers were renamed three years ago.

Women interested in performing with a musical organization, and not primarily interested in music for mixed voices, have the opportunity to share talents by joining the Koraliers.

An annual Christmas program in the library was presented for the second time last December. Another annual concert is given in the spring.

In the past, several campus organizations have been entertained by the Koraliers singing selections especially suitable for women's voices.

Being a member of the Koraliers is considered a recreational activity, even though one hour credit is offered.

Each quarter the Koraliers set aside their music sheets to have a party, sometimes with another music group.

MAKEUP is on, spotlights are ready, cast is on stage, all are tense —curtain going up. This is University Theater with a few words describing a multitude of things that go on behind the stage. Each year University Theater, in connection with the Speech department, presents a series of plays for the entertainment of students and for instruction of participants. Last spring quarter "Cradle Song," directed by G. Harry Wright, was presented. Later, "Come Back, Little Sheba" under the direction of Earle E. Curtis appeared on Kent's stage. During summer session he also directed "The Time of the Cuckoo." Each play, polished to near perfection, whether it is comedy or drama, is a credit to Kent State University.

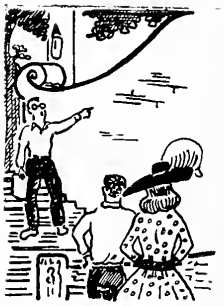

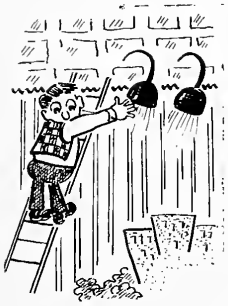

The knight visits the fisherman's cottage where he meets Ondine, played by Nancy Wynn, left. In the supporting roles are Fred Meitzer, Sally Cahur and Richard Resseger. This began the play season.

Robert Spanabel executes his role in "Hamlet" in a scene with Gertrude, played by Jean Mary Blair.

UT Continues to Stage High Caliber Plays

"Ondine," the Homecoming play, opened the season for University Theater. The story of a water sprite who fell in love with a knight was directed by Earle E. Curtis with sets and lighting designed by Howard Becknell, UT's technical director. Nancy Wynn was seen as Ondine, and her lover was Richard Resseger. Others featured in the large cast were Sally Cahur, Lynn Shipman and Fred Meitzer.

William Shakespeare's "Hamlet" was staged by Mr. Curtis and his company during winter quarter. The Prince of Denmark was played by Robert Spanabel, Nancy Wynn portrayed the young Ophelia and Jean Mary Blair and Thomas Lavrich were seen as the queen and king.

"Little Red Riding Hood," this year's children's play, was sponsored by the American Association of University Women. The youthful fairy tale about the little girl and the wolf delighted hundreds of Kent children. Directed by Bedford Thurman, Vivian Salvador played Red Riding Hood. Sally Caylor portrayed the old wolf, and David Vanke was cast as the young wolf.

Musical Presented First Time on Amateur Stage

"No Time for Classes," better known as NTFC, is an all-student production under the auspices of Student Council. For many years, original scripts prepared by students were presented. Spring of 1955 marked the first all-student attempt at a Broadway musical comedy with "Finian's Rainbow." Last year's NTFC, "Wonderful Town," was the first time that play has been presented on the amateur stage.

"Wonderful Town" is the story of two girls from Ohio who go to New York to find careers. Adapted from the story, "My Sister Eileen," the book was written by Joseph Fields and Jerome Chodorov. Featured in the cast were Shirley Kollas, Delight Arbaugh, Frank Merolla and Richard Resseger. John Morrow directed the show, Dave Jecman staged musical numbers and dances, and Richard Oborne directed the orchestra.

"Why oh why did I ever leave Ohio," Delight Arbaugh, standing, and Shirley Kollas sing in a scene.

"Wonderful Town's" colorful cast invades the stage to show Shirley Kollas how to "get with it." With a cast of 60, it was the second Broadway hit to be completely directed and presented by KSU students.

Alpha Psi Omega

ALPHA PSI OMEGA, *left to right, seated:* Doris Rae Shanaberger, Joy Goodman, Amy Masquelier, Nancy E. Wynn, L. LeRoy Cowperthwaite. *Standing:* Earle E. Curtis, G. Harry Wright, John Weiser, Bedford Thurman, Thomas Lavrich, Dave Jecman, Richard Oborne.

University Theater

UNIVERSITY THEATRE, *left to right, seated:* Earle E. Curtis, Carolyn Mazzatenta, Nancy E. Wynn, Dave Jecman, Richard Oborne. *Standing:* G. Harry Wright, L. LeRoy Cowperthwaite, Bedford Thurman, Thomas Lavrich, Bill Curtis, Russ Kaiser.

STUDENT FORENSICS, *left to right, seated:* Anne Rankin, Treva Pamer, Kathy Lewis, Kenneth Childs. *Row 2:* Robert Henderham, L. Ernest Beresh, Dick Hiczewshi, Jim Hyder. *Row 3:* Mr. Thomas McManus, Adv.; Jim Coleman, Joe Guilitto, John Grant.

Association Of Student Forensics

STUDENT FORENSICS officers, *left to right:* John Grant, Pres.; Mr. Thomas McManus, Adv.; Kathy Lewis, Sec-Treas.; Joe Guilitto, Pres. of Pi Kappa Delta.

Association of Student Forensics exists "to stimulate, encourage and sponsor intercollegiate and intramural forensic activity and to provide opportunity for the development and practice of the art of public speaking."

The group sponsors debates for the varsity debators and provides opportunities for beginners. With debates for beginners, the Association fulfills part of its purpose.

Projects for the group include discussion and debate conferences and the Student Speaker's bureau.

The Jimmy Dudleys of KSU broadcast the baseball game from behind the screen, calling balls and strikes for the sports fans.

Mr. Walton Clark, director of WKSU-FM, listens to a broadcast while the engineer mans the controls.

World news is aired in a broadcast by Dick Prosinski. Bob Adams watches from his slot in the control room.

Cliff Murphy finishes the news cast and signals the control room to start the scheduled commercial.

Remote from the Ravenna court house, the staff of WKSU announced results of the national election. *Left to right:* Bob Adams, Bill Trunck and Gary Holmes.

WKSU-FM

Portage County's only radio outlet, located right on campus is WKSU-FM. Within its studios future radio personnel train for their careers.

The station, called "The Community Voice of Kent State University," was established in October, 1950.

Foundations of the station reach back more than 20 years, when Prof. G. Harry Wright initiated some radio courses into the University's speech curriculum. Five years later, a radio "workshop" evolved in cooperation with area commercial radio stations. Then came the birth of WKSU-FM.

The station is a member of the National Association of Education Broadcasters, and is licensed by the Federal Communication Commission. The station must have a chief engineer approved by the FCC.

Ultimate policy of the station is the transmission of programs of "entertaining, educational and cultural value." Subject matter of station programs ranges from news to variety shows, children's programs to jazz. Each year the station sponsors WKSU Quiz which pits teams from organizations, fraternities, sororities and dormitories against each other.

The station broadcasts at 88.1 on the FM dial with an "on the air" schedule of six days a week. WKSU, operating on FM frequency, not only keeps the student body informed of news, but also provides a variety of features. Tops in listening for Kent State's sports fans were the home football and basketball games.

Disc Jockey Bob Adams spins the classical records for the evening broadcast.

Stater Advisor William Fisher has a friendly talk with Fall Editor Virginia Strohl and Winter Editor Bob Lance about the newspaper.

Kent Stater

Completely equipped for campus coverage, even with a machine to make engravings for the next day's paper, the Kent Stater staff serves Kent's campus community with a newspaper, Tuesday through Friday.

At the helm of last spring's Stater were Editor Bill Miller and Managing Editor Virginia Strohl. This fall, the latter became editor, succeeded by Bob Lance for the winter quarter editorship. Managing editor for both quarters was Ralph Kingzett.

Serving as Stater advisor is journalism professor William A. Fisher. He voluntarily stays in the background, coming forward to give advice and make recommendations only when staff members ask his aid.

Reporters regularly cover the offices of the President, personnel deans and registrar while others call a "beat" list of departments daily for news developments.

All the last minute duties—writing headlines, cutlines and rewriting copy—finds the Stater staffers in the office at the end of the day trying to meet that 6 o'clock deadline. During the day the stories are gathered but the pressure in the final moments gives the excitement that most of these future newspaper people enjoy and accept as daily routine.

The Stater staff is not limited to journalism students for anyone on campus with majors ranging from art to zoology may help in its production.

Mrs. Awanda Mackey, secretary in the journalism school's office, catches the camera eye of Tom Mallory, left, and Jim Williams.

Helping to keep the Stater rolling off the presses is the business staff: *Seated:* Stewart Dunlap, Dave Kennard. *Standing, left to right:* Jim Snyder, Jack Black, Bill Vandersall, Clyde Warner, Dave Darwin, Don Dickison.

A three-column picture can be engraved in plastic in just 10 minutes by the Scan-a-graver. Operating the three-year-old machine are Joe Spevak, left, and Phil Miracle.

Chestnut Burr

A completely new staff took over the reins of the 1957 Chestnut Burr—meeting the challenge of those ever-present deadlines.

Working among the mass of layout sheets, copy, pictures and equipment, the staff's key word was cooperation. The lights burned late in the yearbook office in the basement of Kent hall as deadline hour neared.

Striving for another outstanding yearbook, the staff created new ideas and coped with many problems.

The outcome of all this is this 1957 edition of the Chestnut Burr.

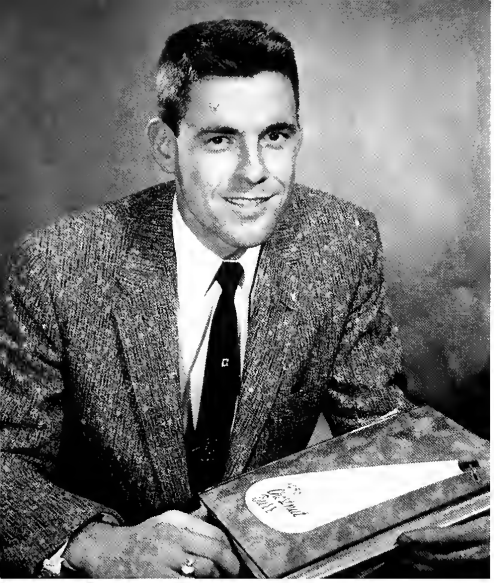

David C. Jones
Editor-in-Chief

Nancy Yockey
Copy Editor

Barbara Bennedek Jane McCaffrey
Assistant Copy Editors

June Thomas
Associate Editor

George Kolbenschlag
Chief Photographer
Picture Editor

Carol Fisher
Index Editor

Ann Floyd
Senior Editor

Betty Gatchel
Organizations Editor

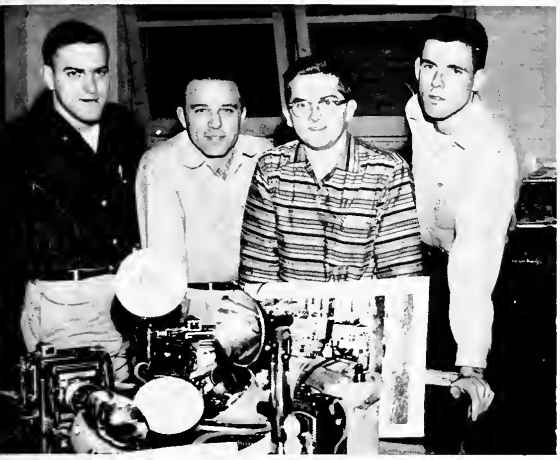

Left to right: Tom Hamilton, Don Griffing, George Kolbenschlag, David Jones.
Chestnut Burr photographers

Nancy Webster
Art Editor

Audrey McEntyre
Activities Editor

Chestnut Burr staff members, *left to right:* Tom Hamilton, Rosemary Galovich, Gloria Stewart, Nancy Leisz, Bunny Brandstetter, Maureen Ahern, Chris Simitaculos, Phyllis Runner, Steve Bandy, Joyce Gusky.

Frank Quine
Lynn Kandel
Co-Sports Editors

Nancy Lee
Sorority Editor

Jim Henry
Fraternity Editor

Burr Advisor

Keeping in close touch with production of the Burr is the advisor, journalism Professor James Fosdick. Mr. Fosdick also instructs all the photo-journalism courses and supervises the nationally-known Short Course in photo-journalism the University offers each spring vacation. Ranking photographers from newspapers and magazines throughout the nation attend the course each year to discuss new methods and techniques in photography.

Mr. Fosdick oversees all aspects of the yearbook production. Staff photographers get advice about processing pictures. Staff writers get suggestions about handling captions and copy. Business staff members confer with him to select the best bids for book production, since the cheapest is not always best.

After major production problems are out of the way, the work submerges into a pile of page and copy proofs, which must be checked for spelling, factual errors and style violations. It is a big job, and publication of the Burr would be impossible without him.

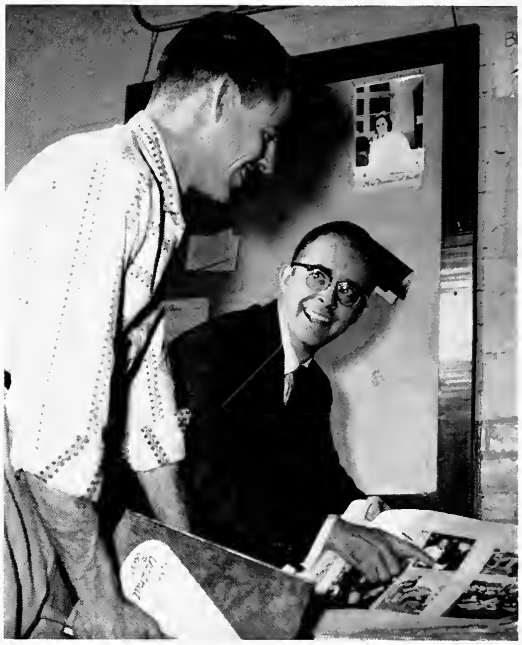

Advisor James Fosdick discusses some of the layout and picture possibilities with Burr Editor Dave Jones.

BUSINESS STAFF, *seated:* William Hura, business manager. *Standing, left to right:* George Rybicki, Carl Spetale, John Conti.

Business Staff

Largely responsible for financing and producing the Burr is the business staff headed by Business Manager Bill Hura.

The staff is responsible for the submission of the Burr budget and request for student funds to the budget committee. Staff members visit businesses and industries in Kent and nearby cities to obtain advertising.

Although largely dependent on student funds, the quality and quantity of the book depends on the additional revenue the advertising produces.

Campus groups are also contacted by Burr business staffers to purchase the space they occupy in the book. Editorial staff members take the pictures of the organizations and write the copy for their pages. Then the business staff steps in again to bill the groups.

In addition to the advertising revenues, the business staff is responsible for the publication of the book. Photography supplies, typewriters and other office equipment are also obtained through the business staff.

RELIGIOUS ORGANIZATIONS at Kent State University meet religious as well as social needs of the campus population by providing fireside chats, cost suppers, formal dances, retreats, parties and coffee hours. At one time or another, almost every student encounters a moment or two of loneliness when the familiarity of home and church would be welcome. At this time, the religious groups offer friendship and words of encouragement. Although the groups represent many different denominations, they work together at the beginning of the winter quarter to sponsor Religious Emphasis Week. During this week, prominent speakers from all over the country come to the University to hold conferences and give talks, helping to explain religion and make it an integral part of the student's life. Membership in one of these organizations enriches the student's life and adds to his happiness at Kent State University.

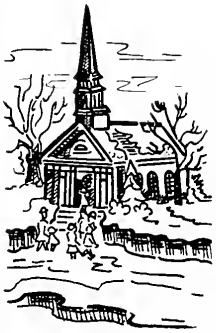

GAMMA DELTA, *left to right, seated:* Joe Tirpak, Carol De Jane, Elizabeth Esser, Marla Campbell, Arlene Weber, Dolores Hausel. *Row 2:* John Anderson, Clara Schweers, Wayne Bender, Andrea Stibbe, Kathleen Killip, Pat Scheid, Ralph Newman, Shirley Stano. *Standing, front:* Pastor R. F. Rehmer.

GAMMA DELTA officers, *seated:* Sheila Olmosk, Vice President; Dorie Johnson, Sec.; Elizabeth Huebner, Pledge Co-Chrm. *Standing:* David Fruehauf, Pres.; Ken Schaedel, Pledge Co. Chrm.; Roy Schoenboin, Fac. Adv.; Pastor R. F. Rehmer; James Paul, Regional Pres.; Walt Dissen, Treas.

Gamma Delta

Gamma Delta, the Association of Lutheran students of the Synodical Conference churches, was host last April to the Northeastern Regional convention. The region consists of 15 chapters from campuses in Michigan, Ohio, New York and Ontario, Canada.

Activities of Gamma Delta for fall quarter included pledging and an activation banquet, featuring Miss Phylis Smith, who spoke and showed movies of her bicycling trip through Europe.

Projects for the chapter are supported by an international Gamma Delta project to raise $3,000 for the new Lutheran student center at the University of Toronto, and the gathering of $250 to erect a new sign for the new edifice of Faith Lutheran Church.

Informal discussions are part of the activities which follow cost suppers on Sunday evenings at the Wesley house.

Wesley Foundation

One of the many organizations supported by the Methodist Church is the Wesley Foundation. Participation in this group is open to students of all faiths.

Wesleyans take part in intramurals, dramatics, choir, Bible study and worship groups. Fall and winter retreats are held each year.

Sunday evenings is general get-together time at the Wesley house where a cost supper is served. These meals are cooked by the group. Discussion or a program and worship services are after dinner highlights.

WESLEY officers, *left to right, row 1:* JoAnn Hobensack, Pub. Chrm.; Barbara Webb, Sec.; Russ Webb, Pres. *Row 2:* Edith Eblen, Recreation Chrm.; Mary Ickes, Drama Chrm.; Roger McCoy, Study Chrm.; Rev. William Van Valkenburgh, Adv.; Ken Callahan, Worship Chrm.; Jon Manwaring, Community Service Chrm.

KAPPA PHI PLEDGES, *left to right, row 1:* Cora Parrigin, Evelyn Rogers, Naomi Mattox, Judith Schmied, Teddie Jarvis, Martha Zavoda, Diane Martin, Nancy Hurd, Marilyn Wetzel. *Row 2:* Lynne Hoffman, Janet Murphy, Ruth Mehlow, Janet Morse, Marsha White, Donna Moore, Nancy Rosenbush, Martha Shaw, Barbara Baker, Nancy Halliwill, Myrna Miethke, JoAnn Lee, Barbara Hollow.

Kappa Phi

KAPPA PHI, *left to right, row 1:* Alice Trumbull, Lorena Arkwell, Violet Boggess, Treas.; Dolores Snyder, Pres.; Dolores Wright, Vice Pres.; Janet Taylor, Sec.; Karen White, Ann Floyd. *Row 2:* Pat Brundage, Pat Neal, Clio Parrigin, Ann Wonderly, Shirley Potter, Dorothy Goldsworth, Arlene Deemer, Nancy Kole, Joy Hartline, Darlene Fraleigh. *Row 3:* Nancy Deislinger, JoAnn Hobensack, Barbara McNeil, Mary Wonsetler, Jean Chance, Joan Weiss, Bobby Mock, Jean Carpenter, Marge Purdum.

SIGMA THETA EPSILON, *left to right, row 1:* Richard Brown, James Hutzley, Richard Porter, James P. Doolittle. *Row 2:* Bob Zeller, Glenn Cox, Roy Mallarnee, Clyde Morrison.

Sigma Theta Epsilon

The motto of Sigma Theta Epsilon is, "We are workers together with God through the church." With religion as the basis for their activities, this Methodist men's fraternity is active in helping welfare agencies and doing other service projects. The members usher at the Kent Methodist Church for Sunday services.

In addition to service projects and upholding the Christian ideals, the men have an active social schedule. Included in their purpose is "To promote wholesome social activities."

Sigma Theta Epsilon holds an annual Sweetheart dance each winter quarter with Kappa Phi, their sister sorority. Cn the Founder's Day weekend during spring quarter, a variety of speaker programs are present.

SIGMA THETA EPSILON officers, *left to right, seated:* Glenn Cox, Pres.; Roy Mallarnee, Vice Pres. *Row 2:* Richard Brown, Sec.; Richard Porter, Treas.

EASTERN ORTHODOX, *left to right, seated:* Katherine Siminges, Diane Garick, Chris Simitaculos, Sec.; Rev. Fr. T. P. Theophilopoulos, Frances Agapos, Dorothy Winovich, Janet Koblek. *Row 2:* Stella Tsangeos, Aliki Collins, Jim Suciu, Vice Pres.; Mike Skopos, Beverly George, Emil Evanko, Pete Pritza, Pres.; Angie Deloff, Sylvia Kalegi.

Eastern Orthodox

Eastern Orthodox Fellowship is relatively new at Kent State University. Guest speakers, films and discussions contribute to the cultural program of the organization, while picnics, informal get-togethers and other social affairs add spice to the programs. Mr. Michael Dubetz is the faculty advisor.

LSA officers, *left to right, standing:* Pastor O. Franklin Johnson, Ron Galitsky, Vice Pres.; Ethel Muntz, Sec.; Jim Badertscher, Pres. *Seated:* Joan Badertscher, Treas.; Leona Ayers and Margaret Maloney, Exec. Comm.

Lutheran Student Association

Lutheran Student Association, which meets monthly with Gamma Delta, sponsors a Freshman Week open house, the repeat showing of the "Martin Luther" film and a Christmas dinner.

The Lutheran Student Center provides comfortable facilities for both Lutheran students and visitors. Pleasantly furnished, it also has a television set, card tables, periodicals and religious books.

Getting together over the dinner table to listen to Rev.Fr. John Daum is a part of the Newman Club's meetings

Newman Club

Newman Club is a social and religious organization for Catholic students on campus. Its objective is to furnish a versatile schedule of religious and social activities for its members.

Collecting enough money to begin construction on the proposed chapel on Main street, across from the campus, is the club's major project for the year.

Fireside chats at Fred Fuller park, publication of the Newmanite, the club's periodical, and two all-University formals are included in their schedule.

NEWMAN CLUB officers, *left to right, seated:* Nat Sicuro, Pres.; Rev. Fr. John Daum; Mr. George Altmann, Fac. Adv.; Mary Alice Esther, Nat. Sec. *Row 2:* Nancy Leisz, Asst. Religious Chrm.; Carol Wasyk, Corres. Sec.; Ben Sawyer, Treas.; Janet Lang, Rec. Sec.; Janice Ross, Social Chrm.; Stan Permowicz, Vice Pres.; Nancy Brown, Religious Chrm.

UCF officers, *left to right, seated:* Elizabeth Lee, Program Chrm.; Bruce McClelland, Treas.; Beth Schultz, Publicity Chrm.; Grace Miller, Commission Chrm.; Joan Switka, Sec.; Marcia Rath, Librarian; Bill Dilley, House Chrm.; Ken Love, Pres. *Row 2:* Beverly Newton, Commission Chrm.; Nancy McAllister, Worship Chrm.; Joan Meyer, Deputation Chrm. *Row 3:* Duncan Sinclair, Coffee Hour Chrm.; Len Tompos, Scribe Editor; Dave Martin, Commission Chrm.; Jane DeChant, Music Chrm.; Rev. William Laurie, Adv. *Row 4:* Bud Geisler, U.R.C. Rep.; Anne Reisland, Cooking Chrm.; Janet Taylor, Vice Pres.; Carol Cook, Recreation Chrm.; Dan Nevello, Commission Chrm.

United Christian Fellowship

United Christian Fellowship represents eight Protestant denominations—Baptist, Congregational, Disciples of Christ, Episcopal, Evangelical and Reformed, Evangelical United Brethren, Presbyterian and Universalist.

"To keep the Christian gospel an alive alternative for students, to provide Christian fellowship, worship and counseling" is the purpose of UCF.

UCF organized and is maintaining a foreign student aid fund. Each fall and spring the Fellowship has a weekend retreat. A well-known service performed by this group is the sale of sandwiches and ice cream in the dormitories and several sorority and fraternity houses.

Even though eight churches make up this group, any student, regardless of his denomination, may join United Christian Fellowship.

Even the men get dish pan hands as everyone pitches in to help at the UCF house after the Sunday night supper.

Food and fun compose the lighter side of the cost suppers held by the United Christian Fellowship each Sunday evening.

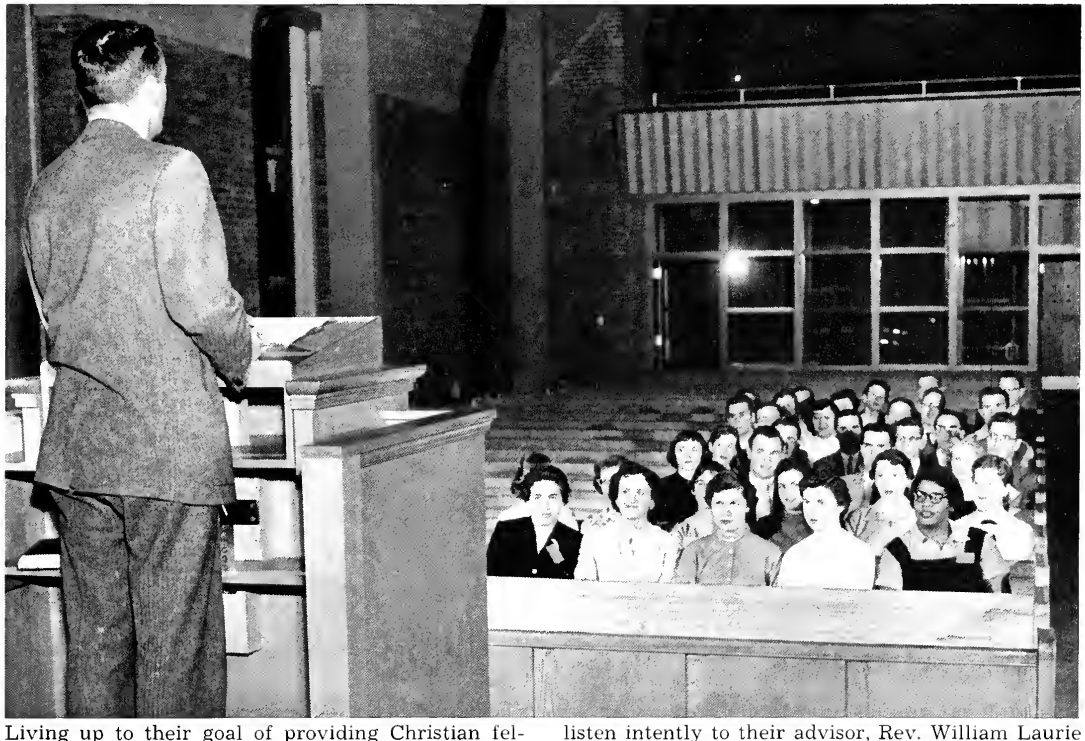

Living up to their goal of providing Christian fellowship, the members of United Christian Fellowship listen intently to their advisor, Rev. William Laurie at the Congregational church.

HILLEL, *left to right, row 1:* Paul Raymer, Joan Siebenaber, Bob Epstein, Helen Rosen, Al Halle, Lenore Harskovitz. *Row 2:* Ben Lessick, Eileen Gefsky, Mel Birnbaum, Lois Netter, Rabbi Steinberg. *Row 3:* Dr. Martin Baron, Vigdor Grossman, Art Lewis, Don Sachs.

HILLEL officers, *left to right:* Eileen Gefsky, Pres.; Ben Lessick, Vice Pres.; Lenore Harskovitz, Sec.; Don Sachs, Treas.

Hillel

Hillel is a national organization devoted to religion, cultural and social fellowship, in addition to providing personal counseling for Jewish students.

All Jewish students on campus are considered members of this group. Regular meetings are held every Thursday in the Kent Union.

One of the group's activities was the Panel of Americans presented last fall. This panel, made up of students representing several races and religions, discussed viewpoints of each member.

Hillel has given Jewish students a common meeting place on the Kent State University campus.

ARMED SERVICES have been represented on Kent State University's campus by the Army Reserve Officers Training Corps. In 1951, the Air Force Reserve Officers Training Corps joined the military in offering the men of Kent State University the opportunity for advancement in a military career. To select and train eligible men to be officers in the Armed Services is the purpose of these corps. In addition to this declared objective, the Reserve Officers Training Corps develops leadership abilities and makes better United States citizens. In addition to the academic schedule, the Army and Air Force Reserve Officers Training Corps join to sponsor ROTC day during the football season, with a display of military equipment and a program at half-time. During fall quarter, they cooperated in sponsoring the Military Ball.

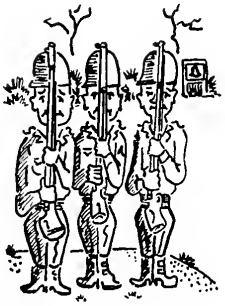

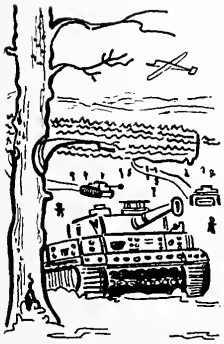

The combined military of Kent State University marches on the field in review before fans at the last home football game.

The Military

Approximately 500 ROTC men passed in review before fans at the last football game of the season. During the half-time ceremonies, Pershing Rifles presented a drill exhibition and the KSU marching band and ROTC band combined in a musical presentation.

The purpose of the Reserve Officers Training program at Kent is to select and train qualified students to serve as officers in either the Army or the Air Force. Their training is a regular part of the academic schedule.

The ROTC units and band stand at attention at the flag raising ceremonies before the game. The Nov. 16-17 weekend was filled with military parades, exhibitions and the Military Ball.

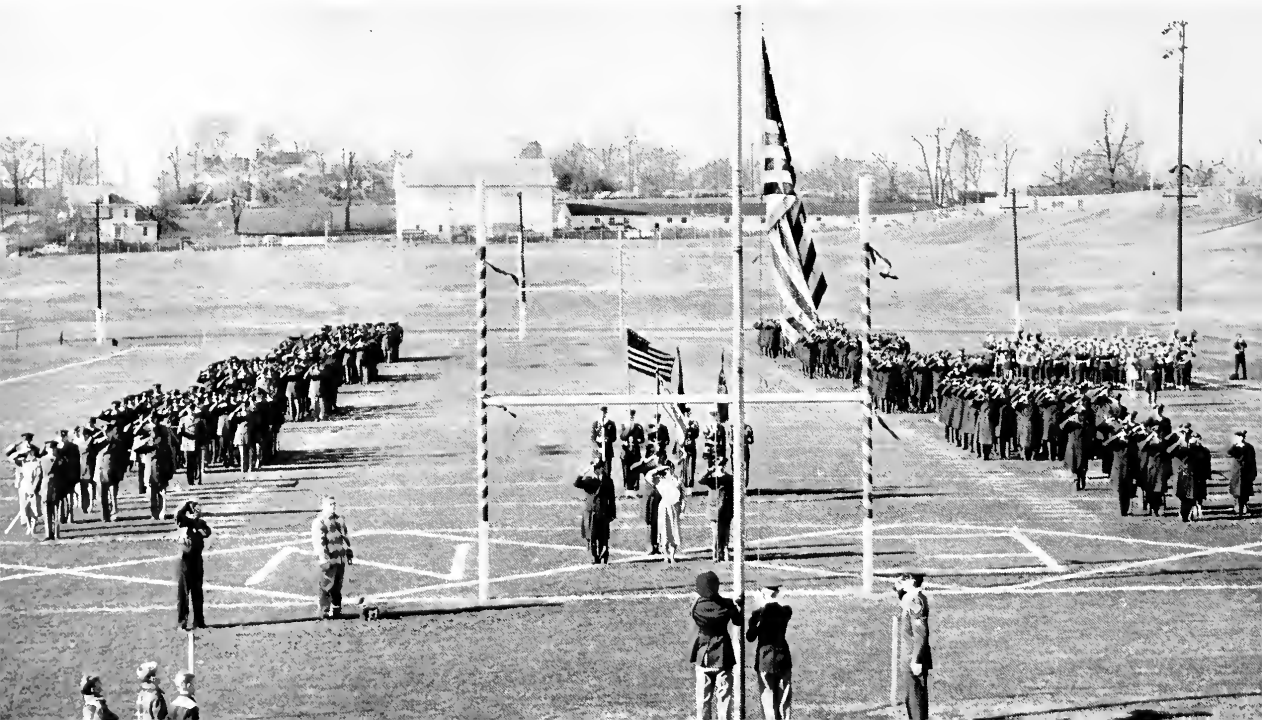

After marching off the field, some of the men stand at attention while waiting for the remainder of the military units to file into the stands to watch the football game.

The drill is completed as the squadron commander and guidon bearer leads the cadets off the field.

Radio jeep directs flight of planes as they buzz the field on ROTC day. Army personnel stand by.

PERSHING RIFLES, *left to right, seated:* Lt. R. E. Hand, Paul Thonen, Jerry Mussaros, Eugene Brown, Charles Fensch, David Barr, Kay Schantz, Francis Appeldorn, Ronald Perry, Ron Bakalar, Charles Mayer, Tom Hair, Ray Isaacs, M/Sgt. Charles Crusa. *Row 2:* Tom Maurir, Giza Vigvary, Ron Galtsky, Kenneth Gardiner, Tom Bauer, Charles Hoopingarner, Bill Armstrong, Doug McKay, John Farrington, Hugh Roberts, Jim Harris, Robert Davis, Dick Higgs. *Row 3:* George Novak, Irving Gusten, John Litch, Gareth Jones, Phil Kraly, Ben Lessick, Don Batler, Larry Fellows, Elvin Harris, John Myers, Fred Quigley, Gordan Weckerly, Lynn Slaby, Brinley Williams, Ralph Myers. *Row 4:* Dalbey Crawfis, Gary Valley, John Beaudoin, Robert Counts, Victor Kubn, Bill Nagy, George Walker, La Vaelle Foley, Charles Mallett, Robert Bogus, Joseph Beckett, Ray Moore, Ronald Sheeler.

Miss Kay Schantz was chosen as queen of Kent's Pershing Rifles by the members of the Company.

Pershing Rifles

Company K, First Regiment of the National Honorary Society of Pershing Rifles at Kent State University, gives ROTC students a basic background in drill and leadership. Drill meets give the members an inside into modern warfare.

The Company is kept busy with its smokers, annual formal dance and military field experience. In coordination with the weekend which included the Military Ball and ROTC Day, Co. K appeared on the "Big Wilson" show over KYW-TV in Cleveland.

Staffed by outstanding ROTC men on campus, the members strive to live up to the purpose of Pershing Rifles—"to develop future leaders, both military and civilian."

PERSHING RIFLES officers, *left to right, row 1:* Francis Appledorn, Co. Commander; Charles Mayer, Adjutant. *Row 2:* Jerry Messaros, Public Information; Eugene Brown, Finance. *Row 3:* Charles Fensch, Operations; Ron Bakalar, 1st Sgt. *Row 4:* Ronald Perry, Exec. Officer; David Barr, Recruit Officer.

M/Sgt. Charles Crusa explains techniques of proper rifle usage to these men in ROTC.

Part of ROTC duty is raising and lowering the flag at football games as well as the flag in front of the Administration building before and after classes.

Scabbard and Blade

Scabbard and Blade is a national military honorary fraternity established to prepare men in ROTC to become efficient officers in the United States Army.

To help its members learn more about officer's duties, the Company M, 8th Regiment at the University provides training films to be shown at its meetings.

Activities for the group are not confined to Military. Scabbard and Blade forms the traditional sabre arch for the Military Ball queen and her attendants, takes part in Homecoming celebrations and holds an annual dance. This year they provided guides for the ROTC display.

Members in the honorary must be juniors or seniors with a 2.5 average in ROTC and a 2.25 all-University average.

SCABBARD AND BLADE officers, *left to right, seated:* Major Kathleen Bamberger, Lt. Col. Margaret Bustard, Major Lee Chilton. *Standing:* Capt. Joseph Duray, Adv.; Raymond S. Oliger, Pres.; Bill Dreyer, Treas.; Robert Jacobs, Sec.

SCABBARD AND BLADE, *left to right, seated:* Andrew Lekacena, James Paul, Robert Jacobs, Richard Singpiel, James Oster, Tom Hair, James Patterson, Fred Forney, Harvey Kananen, Glenn Cox, Jerry McDermott. *Row 2:* Gerald Flynne, Paul Kolasky, Tony D'Eramo, Raymond Oliger, David McCarter, David Barr, Ray Isaacs, Art Minkel, Henry Hochenberry, Bill Dreyer. *Row 3:* Charles Mayer, Francis Appeldorn, Paul Claspy, Charles Fensch, Bob Davis, Ted Lanza, Jerry Messaros, Lyle Worley, Eugene Brown, William Isenberg, Tom Westring, John Swaisgood.

SABRE AIR COMMAND, *left to right, row 1:* Harvey Savage, Floyd Schriber, Charles Laedy, David Flikkie, Tom Maglione. *Row 2:* Capt. William P. Fisher, Ed Bagan, Jack Watson, Kenneth Dornbush, Joseph Vitanveli, Lynn Slaby. *Row 3:* Bob Ostrander, Roland Nobak, Jeff McKelvy, Phil Richards, Ben Lessick, Brian Henderson.

Sabre Air Command

The Kent State chapter of the Sabre Air Command became a member group of the National Organization of Sabre Air Command last spring.

This organization was founded at the Arnold Air Society's National convention at Denver, Colo., in March of last year. The program is made available to both new cadets and advanced students.

An important part of the group's activity is sponsoring the Kent Ground Observer Corps post, located on the top of Kent Hall. Field trips sponsored for the group included trips to the Canton filter center, Akron airport and Eglin Air Force base in Florida.

A four passenger Navion airplane was assigned to the AFROTC unit at Kent this year. Membership in the unit requires a 2.5 AFROTC average and a 2. academic average.

SABRE AIR COMMAND officers, *left to right, seated:* Capt. William P. Fisher, Cadet Capt. David Schiska, Major Gordon Hilligoss, 1st Lt. Robert Hahn. *Standing:* S/Sgt. James Harris, 1st Lt. William Armstrong, 1st Lt. Don Luxon, 1st Lt. Gene Fealko.

ARNOLD AIR SOCIETY, *left to right, row 1:* Jim Doolittle, Dan Bigelow, Joe Garner, David Scheatzle. *Row 2:* Gordon Hall, Jim Whitley, James McCarthy, David Tabler. *Row 3:* Stephen Pavlisin, Melvin Pump, Ronald Perry, Alfred Kinny, Albert Lloyd, Clarence Savelle.

Arnold Air Society

One of the highest honors attainable for an Air Force ROTC cadet is membership in the Arnold Air Society which is composed of advanced cadets. Its aim is to further the interest in air power throughout the campus, community and nation.

The Arnold Air Society was founded on this campus six years ago, and the local chapter is known as the Edward R. Moore Chapter.

Pledges are elected to membership in the Society on the basis of their leadership, character and scholastic achievement. Group meetings are held each month in which colored slides or movies and guest speakers are highlighted.

Each quarter the main project on their schedule is a trip to a southern air force base. The whole corps is given a chance to take part in this field trip.

ARNOLD AIR SOCIETY officers, *left to right, foreground:* John Martin, Commander; William Bechtel, Operations Officer; Ronald Mangan, Executive Officer, 1st Lt. Edward Puffenbarger, Adv. *Row 2:* Harry Grim, Finance Officer; Frank Adams, Information Service; Richard Fife, Adjutant Recorder.

HONORARY and professional organizations recognize the outstanding students of the University and provide them with an opportunity for further experience in their chosen fields, while performing services for the University. Membership requires high scholarship, leadership ability and a desire for professional and intellectual attainment. In their services, the various groups sponsor Pork Barrel and Penny Carnival. Additionally, they honor outstanding students with trophies and medals. They also give scholarships and financial aid to deserving students who show promise in their field. In cooperation with the University, the organizations bring prominent speakers to the campus. Membership in these organizations represent the highest achievement a student can attain at Kent State University.

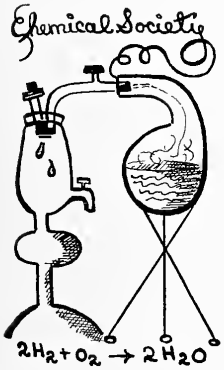

Blue Key

BLUE KEY, *left to right, row 1:* Richard Featheringham, Robert Stimac, William Mottice, Richard Oborne. *Row 2:* Rudy Libertini, Jack Gimbel, Hal Jenkins, Larry Graber, Allan Kaupinen, Pat Camerino.

BLUE KEY officers, *left to right, row 1:* Jim DeFiore, Vice Pres.; Jim Paul, Sec. *Row 2:* Mr. Benjamin McGinnis, Adv.; Dan Patridge, Pres.; Don Moore, Treas.

One of the highest honors that men students can attain at Kent State University is membership in Blue Key National Honor fraternity.

This group, which states as its purpose, "an ambition for intellectual attainment and a desire to serve the college," numbers among its projects such diversified activities as Penny Carnival, the publication and sale of the Student Directory and three yearly scholarships. The men of Blue Key also serve as hosts for campus activities.

Requirements for membership in this service fraternity are a point average above the all mens' average and participation in various activities.

"Serving as I live," is the national motto.

Cardinal Key

CARDINAL KEY, *left to right, row 1:* Joan Kern, Grace Abhau, Bert Ringhand, Mary Ann Kluka, Peg Van Almen, Carol Wasyk. *Row 2:* Nancy Lee, Beverly DeVille, Nancy Jo Greene, Diane Schneider, Jo Richardson, Agnes Skufca, Sally Cahur. *Row 3:* Virginia Strohl, Pat Mackey, Pat Metcalf, Nancy Swimmer, Beverly McGirr, Peggy Feught, Nancy Yockey, Barbara Fullerton.

CARDINAL KEY officers, *left to right, seated:* JoAnn Smith, Pres.; Dr. Dorcas Anderson, Adv. *Standing:* Janet Kirk, Vice Pres.; Rae Prosser, Sec.; Eleanor King, Treas.; Nancy Holman, Adv.

Serving in the honor procession for the Campus Day Queen is only one of the many services provided by members of Cardinal Key, University honorary for service, scholarship and leadership.

Being a member of this National Honor Society for Women marks the highest achievement a coed can attain at Kent State University.

Included in its activities are co-sponsorship of Penny Carnival with Blue Key, presentation each year of the Cardinal Key scholarship and ushering at functions on the campus.

Pledges carry an over-sized cardinal key and wear the symbolic red pledge ribbon. Eligibility for membership requires a 2.6 cumulative point average and upperclass standing.

Kappa Alpha Mu

KAPPA ALPHA MU, *left to right, seated:* Ann Floyd, Betty Gatchel, JoAnn Smith, Barbara Hodson, Virginia Strohl. *Standing:* George Kolbenschlag, Sec.-Treas.; Jim Moore, Bob Lance, Dave Jones, Vice Pres.; Mr. James Fosdick, Adv.; Tom Lees, Pres.

Providing needed experience to its members is one of the functions of Kappa Alpha Mu, national photojournalism honorary fraternity.

The members receive experience through assignments and hearing guest speakers, usually professionals in the photographic area.

Theta Sigma Phi

Theta Sigma Phi, national professional journalistic fraternity for women, is designed to raise the standards of journalism and working conditions for women of that profession.

This group co-sponsors Rowboat Regatta and other functions for journalism students, alumni and faculty during the year.

THETA SIGMA PHI, *left to right, seated:* Miss Julia Waida, Adv.; Virginia Strohl, Pres. *Standing:* Rosemary Galovich, Sec.; Alice Guernsey, Mary Ann Eichenberg, Betty Gatchel, Ann Floyd, Sally Cahur, Treas.; June Thomas, Nancy Yockey, JoAnn Smith, Vice Pres.; Jo Carol Cunliffe.

Sigma Delta Chi

SIGMA DELTA CHI, *left to right, seated:* Mr. William Fisher, Adv.; Marv Gisser, John Bassett, Phil Miracle, Bill Piskos. *Row 2:* Jim McCarthy, John Holl, Ralph Kingzett, Ron Taiclet, Bob Lance, George Kolbenschlag, Bob Wick.

SIGMA DELTA CHI officers, *left to right:* Bob Lance, Vice Pres.; Phil Miracle, Pres.; Bill Piskos, Treas.; John Holl, Sec.

Men interested in newspaper work find experience in Sigma Delta Chi, National professional journalistic fraternity.

In line with this area, they aid in the presentation of the annual Northeastern Ohio Scholastic Press Association clinic. Each spring, Sigma Delta Chi presents a trophy to the outstanding senior journalism graduate at the publications banquet.

The fraternity joins with the Akron Professional chapter for dinner meetings, hearing nationally known speakers. On the social side, SDX co-sponsors Rowboat Regatta each spring.

In its fourth year on campus, the local SDX chapter has attempted to live up to the national motto, "He serves best who serves the truth."

Delta Sigma Pi

DELTA SIGMA PI, *left to right, seated:* Mario Petroni, Larry Baxter, Stan Parker, Bob Maffet, Lee Aldrich, Frank Calafiura, Byrne Kelly, Tom Brown, Tom Lomen. *Row 2:* Dick Kayle, Jake Bell, Roland Caldwell, John Jackson, Albert Lloyd, Gerry Trissel, John Poprik, Tom Newhart, Millard Kelley. *Row 3:* Bill Beardsley, Fred Prinz, Elek Karnai, Dave McCarter, Donald Moore, Richard Jones, Jack Lang, Bob Williamson.

DELTA SIGMA PI officers, *left to right, seated:* Frank Calafiura, Jr. Vice Pres.; Don Moore, Pres.; Elek Karnai, Sr. Vice Pres. *Standing:* John Jackson, Chancellor; Lee Aldrich, Treas.; Richard Jones, Sec.

A common interest is found for business majors in membership in Delta Sigma Pi. Thirty hours of credit in the College of Business Administration and a 2.25 point average are requirements for membership in this fraternity.

Ever since 1942 when the business and commerce professional fraternity came to this campus, the Delta Sig brothers have been active in University affairs.

During the year the group plans monthly dinner meetings, featuring well-known speakers in the field of business and commerce. The men also present an annual award to a student in the College of Business Administration who graduates with the highest cumulative point average.

Delta Sigma Pi

"He profits most who serves best" is the motto of Delta Sigma Pi.

It strives to foster the study of business; to encourage scholarship and social activities; to promote a higher standard of commercial ethics; and to provide closer contact between the commercial world and the students of commerce.

Although business is the primary interest of this group, social activities have an important role. Each fall quarter the club has a Founder's Day banquet.

Nationally, Delta Sigma Pi was founded at the School of Commerce and Accounts at New York University, November 7, 1907.

The Delta Sigs, in conjunction with Phi Gamma Nu, the women's business honorary, held a picnic last fall for freshmen in business administration.

Also marked on their social calendar are parties, hayrides and picnics. Their Monte Carlo party during winter quarter and the annual spring formal are the outstanding social events.

The Delta Sigs are active in the memorable campus events, too. They are able competitors for top honors in Campus Day, Homecoming and Pork Barrel.

"Home was something like this." These Delta Sigs started Christmas season decorating their large tree.

"Music please, maestro," could be what the Delta Sig brothers are telling the piano player. These informal get-togethers around the piano provide not only some relaxation but give them a chance to hear the new hits.

Pi Omega Pi

PI OMEGA PI, *left to right, row 1:* Janet Kirk, Diana Jennings, Marilyn Knight, Pres.; Betty Lou Miley, Sec.; Dr. Elizabeth Lewis, Adv. *Row 2:* Beverly McGirr, Louann Thorpe, Hist.; Marilyn Santullo, Carol Wasyk. *Row 3:* Shirley Stevens, Ass't. Rec. Sec.; Charles Sawyer, Treas.; Gerald Martau, Violet Boggess, Vice Pres.; Rebecca Raz, Corres. Sec.

PI OMEGA PI officers, *left to right, row 1:* Marilyn Knight, Pres.; Louann Thorpe, Hist.; Shirley Stevens, Ass't Rec. Sec. *Row 2:* Beverly McGirr, Program Chrm.; Rebecca Raz, Corres. Sec.

Pi Omega Pi's aim is to nurture ideals of service and scholarship. It is a national honorary fraternity requiring high standards for membership. The members are business education majors and minors.

The national organization started in 1923 and became active on the Kent State campus in 1953. Since then it has been growing.

Scholarship, citizenship and service are considered before a member can be initiated. It is necessary to have a 3. average in education and business subjects and a 2.5 all-University average to join Pi Omega Pi.

Speakers are invited to the campus to further the professional growth of the business education students. This organization works to help its members better understand business education, and performs services for the University and various civic organizations.

Pi Omega Pi participates in the new business students' picnic held in the fall with other business groups.

Phi Gamma Nu

PHI GAMMA NU, *left to right, row 1:* Dorothy Greimel, Beverly McGirr, Pat Neal, Betsy Hines, Marilyn Knight, Diana Jennings, Bernice Ohlin. *Row 2:* Judy Wendt, Pat Moran, Phyllis McCormick, Rebecca Raz, Dolores Snyder, Carole Harman, Carol Wasyk. *Row 3:* Louann Thorpe, Nancy Chambers, Vivian Starr, Mary Ann Kluka, Violet Boggess, Marilyn Santullo, Miss Louise Wheeler, Adv.

PHI GAMMA NU officers, *seated left to right:* Betsy Hines, Rec. Sec.; Violet Boggess, Pres.; Diana Jennings, Treas. *Standing:* Carol Wasyk, Corres. Sec.; Rebecca Raz, Vice Pres.; Pat Neal, Scribe.

Phi Gamma Nu serves as a social and professional sorority for women majoring in the business fields at Kent. It was organized here in March, 1951.

A 2.7 average in business administration courses plus other curricula is required for membership in Phi Gamma Nu.

At the beginning of each year, a picnic is held with Pi Omega Pi and Delta Sigma Pi, the other business organizations on campus, and also with new business students. High scholarship is encouraged to bring about higher professional standards in business. A scholarship key is presented each year by the honorary to the senior woman with the highest business administration average. The University and the community benefit by the other projects sponsored by the group.

The women of Phi Gamma Nu are frequently reminded of the important role that has been taken by women in the business fields when distinguished women speakers attend their business meetings.

Phi Alpha Theta

PHI ALPHA THETA, *left to right, seated:* Maria Brandstetter, Marie Fulmer, Karen Swank, Carol Skorepa, Sandra Jackson, Mary Hannah. *Row 2:* Noah Boyett, Raymond Lewis, Stuart Myers, Vice Pres.; Sam Martin, Walt Walker, Marion Reni, Glenn Jacobsen, Pres.

Phi Alpha Theta, national history honorary, was organized at Kent State in 1938. The group sponsors programs designed to provide opportunities for a deeper study of history.

Members in this honorary are required to have 18 hours of history with a 3. in the field and junior standing. Dr. Gertrude Lawrence is the faculty advisor.

Delta Omicron

Delta Omicron, the national professional music fraternity, has two main objectives—to raise scholarship standards and promote the progress of American music and American women composers.

This group is comparatively new to the KSU campus, having been organized here in 1954.

DELTA OMICRON, *left to right, row 1:* Jeanette Swigert, 2nd Vice Pres.; Joy Chapman, Vice Pres.; Mrs. Clyde Stiner, Alpha Province Pres.; Evelyn Myers, Pres.; Miriam Clement, Treas.; Evelyn Thur, Sec. *Row 2:* Margaret Walsh, Chap. Adv.; Ann Lindsay, Warden; Eleanor Daghir, Rush Chrm.; Dorothy Prutton; Pat Thies, Pub. for "Wheel"; Barbara Haines, Pub. Chrm.; Pat Floyd, Chorister; Nancy Jo Nelson, Corres. Sec.

Delta Psi Kappa

DELTA PSI KAPPA, *left to right, row 1:* Jo Richardson, Betty Singley, Chaplin; Yvonne Schiffer, Vice Pres.; Agnes Skufca, Pres.; Janet Buchholz, Carla Urchek. *Row 2:* Barbara Brown, Sec.; Joan Kern, Marcia Morris, Judy Eberle, Sandy Christman, Nancy Dickson, Dana Dye. *Row 3:* Mrs. Virginia Harvey, Adv.; Peggy Feucht, Lynda Pelton, Treas.; Florence Foss, Nancy Gaus.

Prerequisites for membership are a 2.5 accumulative and a major or minor in health and physical education.

"Sound mind through a sound body" is the motto of Delta Psi Kappa. The physical education honorary is open to women majoring or minoring in the field.

During the year this group has a major's party, an annual picnic honoring graduating seniors, professional speakers and Founder's Day.

Phi Epsilon Kappa

Phi Epsilon Kappa, the national honorary for men in health and physical education, gives its members an opportunity to learn more about their area, not only through group discussions, but by having professional speakers.

PHI EPSILON KAPPA, *left to right, row 1:* Brian Burke, Frank Anderson, Sec.; Bill McLain, Treas.; Bill Mottice, Walt Howard, Ron Redding. *Row 2:* Mr. Frank Ballenger, Adv.; Mr. George Altmann, Adv.; Jerry Martin, Rudy Libertini, Vice Pres.; Ernest Costello, Don Van Horn, Noel Slagle, Pres.

Kappa Delta Pi

KAPPA DELTA PI, *left to right, row 1:* Virginia Crites, Addie Krueger, Helen Rosen, Warren Cutts, David Nelson, Arch Brown, Ray Noss, Jeanette Swigert, Beverly Behanna, Marilyn Annach. *Row 2:* Robert Tholman, Edward Harris, Betty Willis, Carol Wasyk, Mary Kay Horning, Glenda Whitacre, Beryl Johnson, Don Chalker.

KAPPA DELTA PI, *left to right, row 1:* Marilyn Knight, Nancy Greene, Rec. Sec.; John Durance, Adv.; Gerald Read, Adv.; Dave Martin, Hist.; Diane Schneider, Pres.; Joy Chapman, Vice Pres.; Norman Rhodes, Treas.; Carolyn Hicks, Shirley Svehla. *Row 2:* James Hales, Barbara Fullerton, Barbara Heinbaugh, Barbara Bennedek, Carole Zingale, Marjorie Taylor, Beverly McGirr, Alma Wilsterman. Adawia Alami, Beverly Newton, David Lantz.

Student Education Association

STUDENT EDUCATION ASSOCIATION, executive board, *left to right, row 1:* Helen Rosen, Marilyn Knight, Gay Hahn, Joyce Kerch, Martha Horger, Carol Skorepa, Colleen Moore, Evelyn Rogers, Margie Milligan. *Row 2:* Gordon Beals, Dolores Cuncic, Janet Cernohorsky, Jackie Chabot, Joanne Wolf, Leanne Tucker, Toby Silverman, John Bery. *Row 3:* William Mancini, George Sterling, Rodney Henderson.

The Student Education Association, formed this year on the Kent State campus, is governed by the same group that governs high school Future Teachers of America.

This organization draws its members from all fields of education—kindergarten-primary, elementary, or secondary. They have one common interest, that is to provide a better education for the children of tomorrow.

SEA was active this year not only on campus but in the state. On campus they started a newspaper, "The Buckeye Flash" for their members.

Statewise, two of their members were elected officers—Michael Kane as president of the Central Ohio Region of SEA and Patricia Prokop as treasurer of the Ohio State Education Association.

The members have a Christmas party each year for the underprivileged children of the Kent area. Parties, picnics and other social activities provide recreation for these future teachers of America.

STUDENT EDUCATION ASSOCIATION officers, *left to right, row 1:* Martha Horger, Pres.; Joyce Kerch, Vice Pres.; Carol Skorepa, Sec. *Row 2:* Patricia Prokop, Lib.; Gay Hahn, Lib.; Colleen Moore, Treas.

Association For Childhood Education

ASSOCIATION FOR CHILDHOOD EDUCATION, *left to right, row 1:* Larry Graber, Mary Jane Magnone, Joy Hartline, Joyce Jackson, Mary Sica, Peggy Martin, Julia Groom, Louise Saunders, Emily Aukerman, Virginia Crites, Patty Pastor, Mary Strasko, Rayna Torrence, Kay Schreier. *Row 2:* Ruth Malpass, Shirley Elliott, Helen Carrico, Bev Redinger, Janet Morse, Mary Hannah, Ann Repasky, Carol Gould, Alice Trumbull, Jackie Battung, Marilyn Wetzel, Shirley Groop, Arlene Deemer, Dorothy Goldsworth, Eleanor Vargo, Janet Evans, Joan Zimmer, Diane Hoffman, Sally Fessenden, Nan Heinowshi, Carolyn Hartong, Barbara Walli. *Row 3:* Nancy Morgan, Sally Staubus, Jan Rogers, Vicki Collins, Colleen Williams, Janice Carroll, Joan Meyer, Matilda Scala, Nyla Lyndes, Miriam Cooper, Ethel Textor, Adelaide Herman, Lynda Sutphin, Margaret Kistner, Joan Malenich, Addie Krueger, Linda Stout.

ACE officers, *seated:* Nancy Kole, Treas.; Darlene Posey, Pres.; Marilyn Koehler, Sec. *Standing:* Marilyn Frampton, Program Chm.; Ann Zima, Pub. Chm.; Bobby Mock, Social Chm.; Barbara Fazekas, Mem. Chm.; Marcia Murtland, Pub. Chm.; Raymond Noss. Social Chm.

Association for Childhood Education, an international and national group for childhood education, does much to promote education around the world.

The national organization publishes pamphlets containing valuable information for teachers and future teachers. The campus group sends representatives to the annual national and state conventions.

Each year ACE holds its Christmas party, senior breakfast and children's party. Spring quarter the group visits its sister organization at Akron University.

"To work for the education and well-being of children" is listed first among the purposes of ACE. The other purposes include: "To promote desirable conditions, programs and practices in the schools; to raise the standard of preparation and to encourage continued professional growth of teachers and leaders in this field; to inform the public of the needs of children and how the school program must be adjusted to fit those needs."

Student Chapter A. I. A.

STUDENT CHAPTER AMERICAN INSTITUTE OF ARCHITECTS, *left to right, row 1:* Robert M. Ayer, Myron Bircher, Frank Pliszha, David Suloff, Gordon Brubaker, Chuck Cure, Lynn Bradley, Fred Holman, Jr. *Row 2:* Nick DeBaltzo, Patrick Burns, Ted Curtis, Dave Franzen, Frank Brainard, David Rockman, Bill Whitley, James Whitley, Donald Mehok, Joseph Morbito, Adv. *Row 3:* Phil Smith, John Marshall, Dick Toth, Robert Hoste, Joe Mallamo, Herb Fleming, Richard Peterson, Bill Holroyd, Byron Johnson.

ARCHITECTS' officers, *left to right:* Patrick Burns, Vice Pres.; Robert Hoste, Treas.; Mr. Joseph Morbito, Adv.; Joe Mallamo, Pres.

The Student Chapter American Institute of Architects is interested in furthering understanding between students and professional men in the field.

The chapter directs its emphasis toward professional rather than social goals.

Membership in this group assures students of associate membership in any senior chapter of the Institute. This fosters cooperation and a spirit of unity between the students and practicing architects. The senior chapters aid graduating seniors by helping them find employment.

The architects' main project is a yearly meeting of northeastern Ohio AIA architects. Local talent entries are judged at that time.

Chemical Society

CHEMICAL SOCIETY, *left to right, row 1:* Wayne Hutchison, Vice Pres.; William Pittkin, John Jayne, William Waters, Bob Hutchison, Terry Ray, Ed Friihauf, Lewis West. *Row 2:* Leslie Todd, Adv.; Walter Strawman, Ruth Johnson, Bill Floutz, James Daly, John Messner, George Buta, George Bursan, Allen Ehrhart, Michael Maximovich, Wayne Schroyer. *Row 3:* William Oser, John West, Alexander Kennedy, Thomas Pratt, Pres.; James Gagen, Sec.-Treas.; Bob Venefra, James Doolittle, Al Halle.

The Chemical Society helps its members to learn more about science through field trips and by hearing chemists and other speakers.

It is not all work with no play, though. Each year the Society sponsors banquets and picnics to give some variety to its meetings.

Geological Society

Students and faculty members interested in the physical world belong to the Geological Society. The society sponsors various field trips to points of geological interest and invites speakers throughout the year to discuss geological topics. Rocks are used by the society to learn the history of the earth.

GEOLOGICAL SOCIETY, *left to right, row 1:* Ron Mayhew, Nancy Nelson, Sec.-Treas.; Mike Skopos, Sally Caylor, James Gliozzi. *Row 2:* Bill Watson, Mr. C. N. Savage, Adv.; Larry Sheatsley, Vice Pres.; Erwin Runge, Robert Fleming, Pres.; Mr. G. W. Frank, Adv.

Epsilon Pi Tau

EPSILON PI TAU, *left to right, row 1:* George Mormanis, Vincent Kaczywski, Kenneth Molli, Floyd Fasnacht, John Steinert Jr., Sam Cipriano, Quentin Huffman. *Row 2:* Gerald Haizlett, Donald Myers, William Benes, Ralph Combs, Donald Whitaker, Neil Volk, Keith Miller. *Row 3:* Chester Casaerende, William Baker, Norbert Smolen, George Grant, Richard Cassler, James Pavlow, Gerald Babson, Richard Wells.

Organized to promote skill and proficiency in the area of industrial arts, Epsilon Pi Tau is a fraternity for industrial arts students.

The group recognizes the importance of research work, and membership is open to students and outstanding men in industrial arts. Much of the members' time is spent in special demonstrations, movies, lectures and field trips.

The group has three luncheons during the year at which professionals from northeastern Ohio speak. Speakers of national prominence are also invited to speak throughout the year at their meetings.

The Kent chapter assisted with the details of the Northeastern Ohio Industrial Arts Association's meetings. Their annual banquet is in May.

EPSILON PI TAU officers, *left to right:* James McGuire, Pres.; Mr. Delmar Akon, Adv.; Mr. John H. Michaels, Adv.; Frank Navarrette, Treas.

HPE Club

HPE CLUB, *left to right, row 1:* Vivian Salvador, Joan Kern, Liz Huebner, Jane Donahue, Janet Lang, Judy Eberle, Kathy Wilson, Nancy Dunbar, Barbara Dysle, Nancy Dickson, Sandy Christman. *Row 2:* Mr. F. Ballenger, Adv.; Janet Buchholz, Sec.; Joe Pinney, Ron Birt, Jo Richardson, Jim Barnard, Kay Richards, Peg Feucht, Fran Rucker, Eleanor Kraemer, Joyce Towne, Chris Lendeman, Pat Perry, Louise Jilek, Rita Gesue, Pres. *Row 3:* Dennis Brooks, Treas.; Bill McLain, Vice Pres.; Brian Burke, Don Van Horn, Mike Hardy, Dick Mallchock, Ernie Costello, Ron Reding, Al Girone, Bob McKirahan, Bill Mottice.

W. R. A.

WOMEN'S RECREATION ASSOCIATION, *left to right, row 1:* Nancy Knowles, Elaine Forkapa, Jo Richardson, Program Chrm.; Janet Buchholz, Vice Pres.; Rita Gesue, Pres.; Fran Rucker, Recording Sec.; Mary Ann Pusateri, Intramural Manager; Eleanor Kraemer, Sec.-Treas.; Joan Malenick. *Row 2:* Phyllis Was, Joanne Clatterbuck, Kathy Wilson, Peggy Feucht, Barb Richardson, Barb Yarsa, Char Kibler, Carol Mertler, Joyce Towne, Nancy Dunbar, Jan Rogers. *Row 3:* Judy Eberle, Yvonne Schiffer, Phyl Mariol, Joann Hobensack, Marcia Morris, Sandy Christman, Nancy Dickson, Barbara Brown, Roberta Kovash, Elaine Aftoora, Barb Evans, Arlene Hook, Joan Kern.

Alpha Phi Omega

ALPHA PHI OMEGA, *left to right, row 1:* Richard Featheringham, Stewart Dix, Maynard Hoops, Dave Andrick, David Lantz, Raymond Noss. *Row 2:* Irving Gersten, Marlin Troiano, Jerry McDermott, Tom Hair, Paul Miller, Al Halle. *Row 3:* George Brundage, Roy Pleis, Richard Reising, Larry Graber, Mr. Robert Hilliard, Adv.; Robert Huber, Kenneth Hall.

Men of Alpha Phi Omega have been serving Kent State University since 1941. Under the motto "Leadership, Friendship, Service," this one of nearly 300 chapters throughout the United States has been seeking to make the ideal of service a reality to college men.

Among their activities are an annual barbershop quartet contest, the construction and care of the Victory Bell, assistance to the local Boy Scout District organization, the sponsorship of the opening of the all-University mixer and the providing of other desired student facilities.

Open to any male student in good standing, Alpha Phi Omega has regular weekly meetings and an active social program. Activities are frequently shared with chapters in nearby colleges and universities.

ALPHA PHI OMEGA officers, *left to right, row 1:* Dave Lantz, Vice Pres.; Roy Pleis, Pres. *Row 2:* Tom Hair, Treas.; George Brundage, Sec.

Varsity K

VARSITY K, *left to right, row 1:* Jack Burke, Bruce Bookmyer, Glenn Paulus, Allen Karp, Walter Howard, James DeOreo, Edward Zofko, Larry Mahaffey, Bob Telatnik. *Row 2:* Paul Bordenkircher, Dick Mihalus, Dick Andrick, Jerry Martau, Lou Bocci, Bill Raybuck, Ken Redlin, Bob Button, Marion Pisanelli, Edward Sulek. *Row 3:* Bill Haas, Herb Lukachek, Jerry Martin, William Benes, Edward Terek, Darrel Seibert, Sorrell Logothetis, Tom Maurer, Ken Horton, Martin Testa, Ernie Costello.

Promoting student participation in physical education and uniting all "K" men on campus are two aims of the Varsity K Club.

It was organized by Merle Wagoner, athletic director in 1927. Its fundamental purpose is to create a common tie among KSU varsity athletes.

Its original functions were having dances and organizing the first University Homecoming.

Varsity K was defunct during World War II; Trevor Rees, current athletic director, reorganized it in 1946.

An athlete automatically becomes a member of this club upon the presentation of a varsity letter. Varsity athletes celebrate K day, each Friday, by wearing their letters.

Varsity K is also interested in maintaining ties between the athletic department and the club alumni.

This group has seven honorary members. Two of them are women—Mrs. Doris Kot, a secretary in the athletic office, and Dr. Elizabeth A. Leggett, former University physician.

VARSITY K officers, *seated:* Ernie Costello, Sgt. at Arms; *Standing, left to right:* Mr. Dick Kotis, Adv.; Frank DePaolo, Sec.; Brian Burke, Treas.; Rudy Libertini, Pres.

Vets Club

VETS CLUB, *left to right, row 1:* Larry Brail, Andy Mellon, Dean Baird, James Linhart, Ralph Walker. *Row 2:* Larry Lasik, Don McLaren, Robert Chaka, Robert King, James Meyer, Raymond Borowshi, Robert Stoffer. *Row 3:* Robert Varner, Martin C. Wing, Derwin C. Iversen, Frank Richey, James Clarke, Ted Mould.

VETS CLUB officers, *seated:* Jim Linhart, Sec.; Frank Richey, Pres.; James Clarke, Treas. *Standing:* Jim Myer, Chaplain; Martin C. Wing, Sgt. at Arms; Raymond Borowshi, Vice Pres.

The Vets Club has been on the Kent State campus four years, but during that time it has grown from an idea in the minds of four veterans to a group which has 30 members.

It was organized at Kent in 1948 so the veterans could have a group of their own. Since that time, the men have participated in campus and social activities of their own.

The Vets Club is interested in other than social activities. This year their major project was work with many retarded children at the Happy Day School.

This organization helps the veterans receive recognition within the administration as well as in social activities. In addition, it gives them the opportunity to make new friends who have had a similar war background.

An all-University average of 2.0 is the requirement to join Vets Club.

Social Committee

SOCIAL COMMITTEE, *left to right, seated:* Al Waddle, Chrm.; Barb Fullerton, Dave Andrick. *Standing:* Ralph Shanabruch, Kathleen Bamberger, Pat Adams.

Discussion of a violation of the Social Code or planning a social event is routine for Social Committee.

The Student-Faculty Social Committee is one of the busiest groups on campus. The biggest campus events of the year—Homecoming, Top Hop, Campus Day—are the full responsibility of the men and women on this committee.

Allocations from student activity fees are used to finance a varied program of interest to all students.

Special programs with visiting area artists are given in the Portage Room of the Union. Friday afternoon jam sessions in the Union have proved popular. Both student and commercial musicians are featured in this innovation in the campus sccial scene.

Any all-University event comes under the jurisdiction of the Social Committee. Responsible for administration of the Social Code, this committee tries all cases of violations of its provisions and recommends appropriate action.

Students who accept appointment to this committee receive little publicity, but every student sees the results of their work. The KSU spirit thrives because of their work and the efforts of the group with whom they work to make weekend sccial life at Kent more enjoyable.

Golden K

GOLDEN K, *left to right, row 1:* Judy Eberle, Charlotte Trozzo, Mary Jo Kaylor, Joan Irvin, Phyllis Berger. *Row 2:* Donald Dickison, John Caddey, Al Waddle, Tom Newhart, Judy Wiseman, Carole Harman. *Row 3:* Elaine Aftoora, Carolyn Bond, Janice Swank, Kay Schantz, Ruthann Snyder, Jacqueline Baptiste.

Golden K is one of the youngest organizations on the KSU campus, and is rapidly rising as one of the most active.

Its purpose is to act as a service organization for the support of official programs of Kent State University and Student Council, and to further community spirit on campus.

The forty-five members of this organization work together to make the life of every KSU student "full of the college spirit."

Most of the entertainment that Kent students have enjoyed at the athletic events has been provided by Golden K.

Among the many other activities of this much needed organization are sponsorship of the KSU cheerleaders and Golden Flasher, provision of hosts and hostesses for University gatherings, decoration of the gyms for Homecoming, Campus Day and Top Hop dances, distribution of freshman dinks and assistance during freshman week.

GOLDEN K officers, *left to right, seated:* Al Waddle, Pres.; Judy Wiseman, Sec.; Tom Newhart, Stunt Chrm. *Standing:* Carole Harman, Vice Pres.; Janice Swank, Treas.

Home Ec Club

HOME ECONOMICS CLUB: Vicky Marchand, Nancy McAllister, June Reese, Mary Lou Smith, Beverly Walter, Pres.; Saing Vichitsonggram, Carolyn Woods, Pat Childs, Amy Kelker, Margaret Suffecool, Ellen Zuelsdorf, Jackie Sestak, Carolyn Smolik, Elaine Brumme, June Smith, Anne Reisland, Helena McGarry, Judy Gardner, Carol Middeker, Shirley Wade, Elaine Emerson, Kate Thompson, Pat Speranza, Nancy DeWitt, Vivian Pemberton, Cherie Evans, Peggy Hoskins, Eleanor Franke.

The Home Ec Club gives its members an opportunity to learn more about home economics through its projects and social activities.

This organization gains distinction since it is the largest Home Ec Club in Ohio and is the oldest club on KSU's campus.

HOME EC CLUB, *row 1, left to right:* Marilyn Hamill, Dolores Snyder, Bernadine Zamary, Phyllis McCormick, Nancy German, Ilene Stull, Claudette Chrien, Martha Bates. *Row 2:* Margaret Pasiut, Leona Ayres, Carol Ramsey, Greta Lewis, Karen Pemberton, Jane Self, Millicent Reithman, Beverly Walter. *Row 3:* Beverly Newton, Nancy Knowles, Beverly Stanford, Mary Stewart, Jean Chance, Kathy Kaupinen, Marlene Talicano, Pat Marsey.

Kappa Omicron Phi

KAPPA OMICRON PHI, *left to right, seated:* Margaret Thomas, Treas.; Pat Metcalf, Sec.; Audrey Volkman, 2nd Vice Pres.; Janet Kirk, Vice Pres.; Beverly Newton, Pres. *Standing:* Mrs. Genevieve Tischendorf, Adv.; Georgia Glausser, Martha Ayers, Dolores Snyder, Peggy Hoskins, Shirley Randall, Shirley Wade, Barbara Webb, Phyllis McCormick, Elaine Brumme, June Reese, Hester Johnson, Dorothy Widican.

To further the best interests of home economics on campus is the purpose of Kappa Omicron Phi. A 3. in home economics and a 2.5 accumulative is a requirement for membership.

Their motto is "Prove all things; hold fast to that which is true, and the truth will make you free."

Laurels

Laurels is an organization for outstanding senior women striving for the goal of becoming the KSU chapter of the national Mortar Board.

Members of Laurels contribute their services to various campus functions such as the scholarship tea and work to integrate foreign students in campus scenes.

LAURELS, *left to right, row 1:* Mrs. Roger Shaw, Adv.; JoAnn Smith, Rae Prosser, Dean Margaret Davis, Adv. *Row 2:* Janet Kirk, Janet Taylor, Diane Schneider, Nancy Jo Greene, Peggy Van Almen.

FLYING CLUB, *left to right:* Mr. Andrew Paton, Adv.; Harry Grim, Treas.; Louis Mikula, Bob Baumgartner, Max Lovingood, Instruct.; Russ Gilgen, Richard Kemp, Dale Gokel, Bob Wise, Don Bacso, Pres.; Howard Ott, Bob Fenning, Sec.; Clarence Willey, Frank Warth, Dave Kemp.

Orchesis

Orchesis, modern dance honorary, permits students on Kent State's campus to express themselves creatively through dancing.

During its weekly meetings the members compose dance routines which they perform on campus and before area high school audiences.

Flying Club

The Flying Club built, piece by piece, a full-size Piper Cub airplane last year at a cost of only $400. After six months of work the plane was finished and taken to Cleveland's Municipal airport to be given a rigid examination by the Civil Aeronautics Administration. The plane passed the examination and was licensed.

ORCHESIS, *left to right, row 1:* Nancy Dickson, Mrs. Bess Koval, Nancy Gaus, Barbara Brown, Jean Lough, Roberta Kovash. *Row 2:* Peggy Feucht, Beverly Redinger, Liz Huebner, Eleanor King, Jan Buchholz, Elaine Forkapa, Natalie Cannell.

Sharks Club

SHARKS CLUB, *left to right, row 1:* Sandy Weber, Carol Wasyk, Carol Debnar, Molly Witt, Jean Merriman, Claudia Crowell, Chris Lindeman, Pat Loy, Rosemarie Sulea. *Row 2:* Betty Singley, Carol Schmidt, Sondra Swartz, Barbara Bassett, Marcia Rath, Peg Chenot, Jo Ann Smith, Elaine Oberweiser, Sue Honda, Jan Murphy, Diane Davis. *Row 3:* Mrs. Stevenson, adv.; Diane Peramplе, Sue Yeager, Pat Perkins, Gail Stribury, Beverly Stanford, Janet Morse, Sue Wolfe, Jean Freitag, Kay Schantz, Deanna Rongone. *Row 4:* Jo Richardson, Eleanor Kraemer, Ann Dewitt, Eleanor Matusz, Mary Ann Allen, Pat Childs, Betty Oertel, Pat Miller, Nancy Chambers, Jan Entzic, Bill Dykstra, Bill Mottice. *Row 5:* Frank Anderson, Bob McKirahan, Richard Simmons, Bill Haas, Jim Barnard, Randy King, Jim Robb, Don Johnson.

"Smile!" is the motto of the synchronized swimming Sharks Club founded at KSU in 1950.

In addition to sponsoring the annual water show, the Sharks compete in synchronized swimming meets. All members served as Guppies before attaining membership in Sharks.

Sphinx

Sphinx Club is an organization of men who aspire to affiliate with Alpha Phi Alpha, national social fraternity. The group was organized in October 1956, and is comprised of sixteen members.

Present activities are orientated toward meeting the requirements for national affiliation.

SPHINX, *seated left to right:* James Hill, John Butler, Sec.; Clarence Mixon, Vice Pres.; Nathan Gordon, Pres.; Sandy W. Williamson, Treas.; Clarence McNair, Chaplain; Prof. Oscar W. Ritchie, Adv. *Row 2:* William H. Carper, Robert F. Fisher, William Jones, Larry Dodds, Arthur D. Smith, Historian.

Eagle Squadron

EAGLE SQUADRON, *left to right, kneeling:* Dave Rockman, Commander; Dave Scheatzle, Adjutant. *Row 2:* John DeLucia, Tom McQuaide, Don Luxon, Mel Pump, Material; Gordon Hall, Tom Maurer, Finance. *Row 3:* Capt. William Hrabko, Max Lovingood, Executive; Andy Grinter, Operations; Brian Henderson, Dave Miletich, Don Stillson, Lt. Col. Bruce E. Silcher.

EAGLE SQUADRON officers, *left to right:* Andy Grinter, Oper.; Dave Rockman, Cmdr.; Dave Scheatzle, Adj.; Max Lovingood, Exec.; Tom Maurer, Fin.; Mel Pump, Mat.

During fall quarter of 1954, two KSU students wanted to learn to fly at a low cost. Putting up posters to see if anyone else was interested, they found many other enthusiasts. Getting together, each purchased $50 worth of stock, and Eagle Squadron was founded.

One member has a commercial license and instructor's rating, topped off with 350 flying hours, qualifying him as flying instructor for Eagle Squadron. Four current members have received their private licenses through the Squadron, and several former members are now flying with the armed forces.

Eagle Squadron's purpose is "to encourage ROTC flying activities; to provide, as far as possible, economical flying to its members; and to stimulate aviation competition between flying units."

One of the club's major projects is the refinishing of aircraft, enabling them to gain more knowledge of the planes. When their plane becomes "run down," they use club money to buy another. The organization also co-sponsors a flying contest every year with the University Flying Club.

To qualify for Eagle Squadron, members must belong to R.O.T.C. and have at least a 2.0 average.

Industrial Arts Club

INDUSTRIAL ARTS CLUB, *left to right, row 1:* Bob McKirahan, Duro Abdulla, Tom Ludick, Bob Burley, Richard Rakovan, George Mormanis, James Pavlow, Steven Helvak. *Row 2:* Mr. John Balazs, Adv.; Richard Dombroski, Gerald Hanna, Edgar Swarm, Paul Kuhn, Wesley Perusek, Jerry Haizlett, Tom Bartholmew, Mr. Martin Johnsen, Adv. *Row 3:* Tom Kalo, Art Grondin, Carl Wirkiowski, George Grant, Fred Baillis, Elmo Midgley, Ben Holder, Pete Syalla, Gene Giannobile, Joe Vanis.

Common interest permits majors and minors in industrial arts to get together in an organization like the Industrial Arts Club.

Members become more educated about the industrial arts field by seeing films at meetings, giving demonstrations of equipment and hearing speakers from industry.

During each spring vacation, delegates from the club are sent to the state convention.

The annual spring formal highlights IAC's social activities. Another major social function is their banquet in May.

The club works on many projects during the year including art exhibits, house designing and woodworking.

Under critical guidance of the instructors, a chance is given to members to develop creativeness and to work on hobbies and projects throughout the year.

A picnic is held each year in the spring with another organization on campus.

IAC officers, *left to right:* Jim Pavlow, Pres.; George Mormanis, Rec. Sec.; Steve Helvak, Soc. Chrm.; Dick Dombroski, Sgt. of Arms; George Grant, Cor. Sec.

COLLEGIATES, *left to right, row 1:* Dave Barr, Paul Sturman, Joseph E. Spevak, John Klein, Jim Reno, Bud Geisler, Tom Tidd, Chuck Fensch, James Hume. *Row 2:* Mr. Louis Harris, Adv.; Wayne Erickson, Don Kame, Ron Hovopka, Ron Bakalar, Byron Headley, Tom LaGuardia, Bob Tittl, Gene Dardzinski. *Row 3:* Mr. Edward Hutchinson, Adv.; Mike Kupersanin, Ray Hrach, Michael Laquatra, Earl Brown, Earl Graziano, Theodore Humphrey, William O'Ryan, Jack Keating, Allen Sherran.

COLLEGIATES officers, *left to right, seated:* Michael Laquatra, Sec.; Tom LaGuardia, Pres. *Standing:* Jim Reno, Vice Pres.; Don Kame, Comp.; Joseph E. Spevak, House Gov.; Bob Tittl, Exec. Vice Pres.

Collegiates

Seven men, with the permission of the University, organized the Collegiates in November, 1954. From these original members, the membership has multiplied several times until today more than thirty men belong.

Brotherhood is a characteristic of this closely-knit group which lives at 132 South Lincoln street.

They try to promote fellowship, foster University tradition and promote cultural and social life among the members.

This relatively young organization participates in Homecoming, Pork Barrel and Campus Day. Socially, their calendar is headed by many parties.

The Collegiate Quartet has provided much entertainment for KSU students and has been a top contender in the annual quartet contest.

132 South Lincoln Street

Two musical Collegiates make the ivory keys tinkle as they team up for a piano duet at the house.

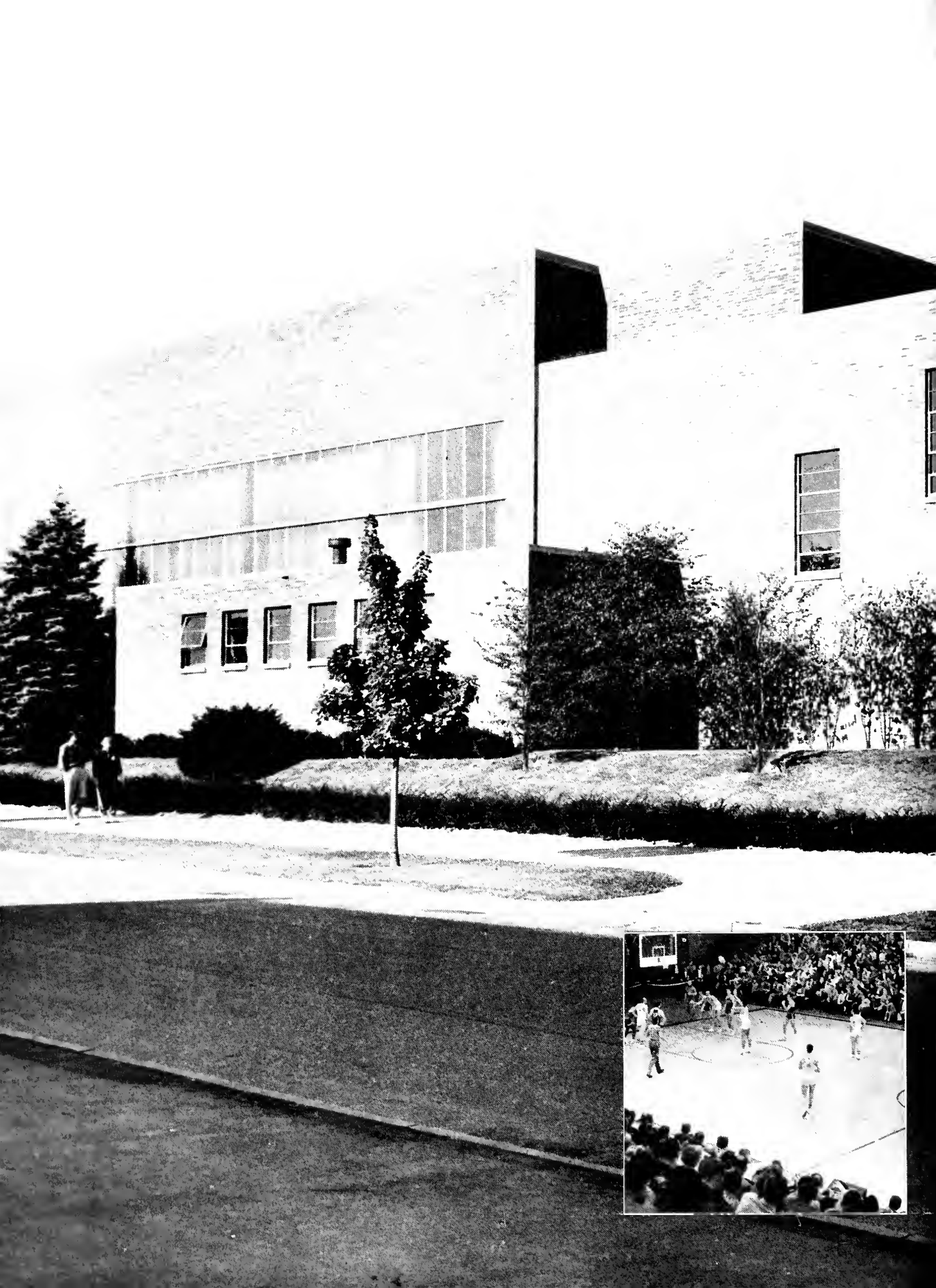

Sports Provide Impact For Entertainment

Fans witness year of hard play in University sports and intramurals.

Flashes Ignite Sports Thrills and Excitement

A continuous bundle of excitement and thrills is provided at Kent State University as sports of every kind take over in their respective seasons. With the best of facilities on hand, varsity sports action in the Mid-American Conference finds the Golden Flashes rated as one of the top contenders.

The band forms to introduce Kent State's starting eleven.

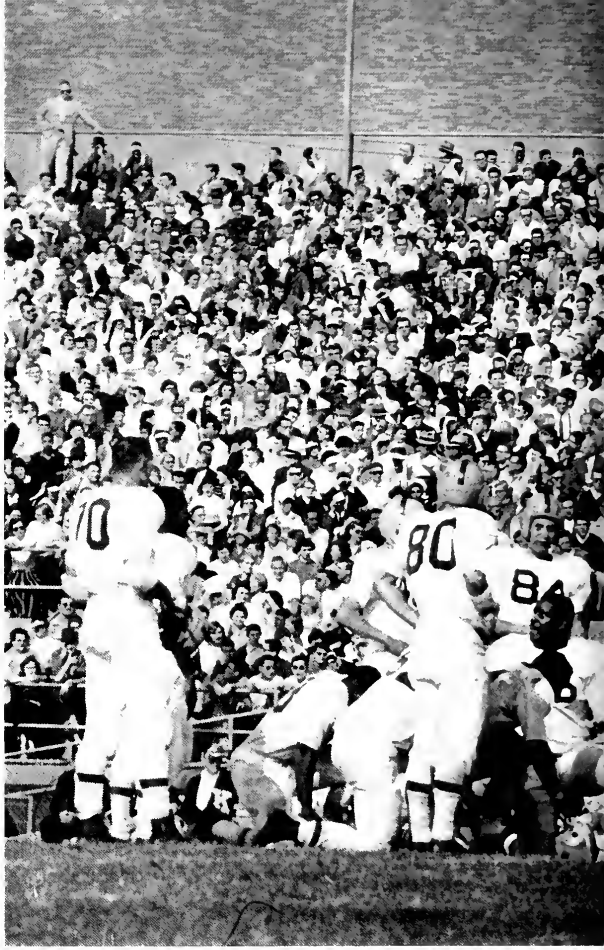

Spectators and players alike take a breather during a crucial moment on the gridiron. Kent's 7-2 mark

"Come on Kent," is the cry raised by the cheerleaders as they urge verbal support at all home sports events.

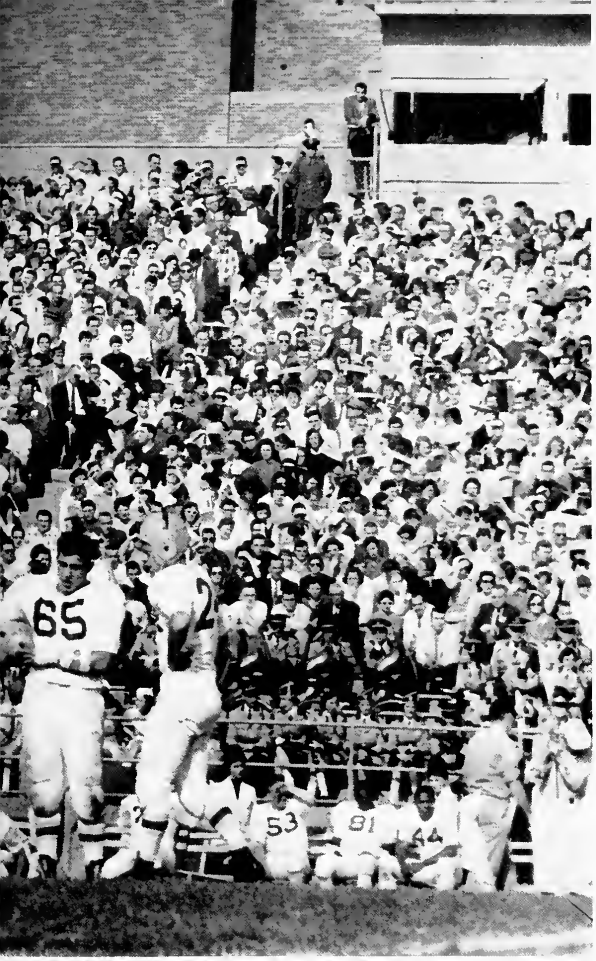

enabled coach and athletic director Trev Rees to keep his record of having a winning football team.

Carol Cressman (foreground) joins in a hand-clapping cheer for the cagers.

Spacious Memorial field house acts as the hub from which the University athletes emerge to reveal their competitive skills on the diamond, gridiron, cinder track, wrestling mat, or in the water. Intramural activities from basketball to badminton fill a program of healthful education via sports.

VARSITY CHEERLEADERS, *left to right:* Carol Cressman, Margaret Bustard, Barbara Springer, Madeline Covey, Kay Schantz, Nancy Cooney.

Coach Trevor Rees shows some candid camera antics as his boys click for a six-pointer.

Let's get something going there.

Just one more block . . . .

TOUCHDOWN! Nothing to it.

Brain Trust Experience Success and Defeat

Coaches are constantly faced with problems, be it a tough opponent, injuries to players, or a lack of reserves. Kent's staff proved no exception over the course of the 1956-57 season as the Flashes tasted their share of defeat. But victory was frequent enough to make opposing teams consider it an achievement to dump KSU.

Sharpshooter Dave Johnson gets a word of advice from Basketball Coach Karl Chesnutt in a time-out.

Timers ready, runners set, gun barks, legs tighten and the race begins. Clock determines the winner.

These pictures dramatize the behind-the-scene-story of instruction and long hours of practice that is turned into a precision sports machine. With the usual grinding schedules, and even rising to Big-Ten basketball competition against the University of Michigan, the Flashes upheld their reputation as a northeastern Ohio power.

Kent's baseball squad studies the field from the bench just before the Flash at bat raps out a double.

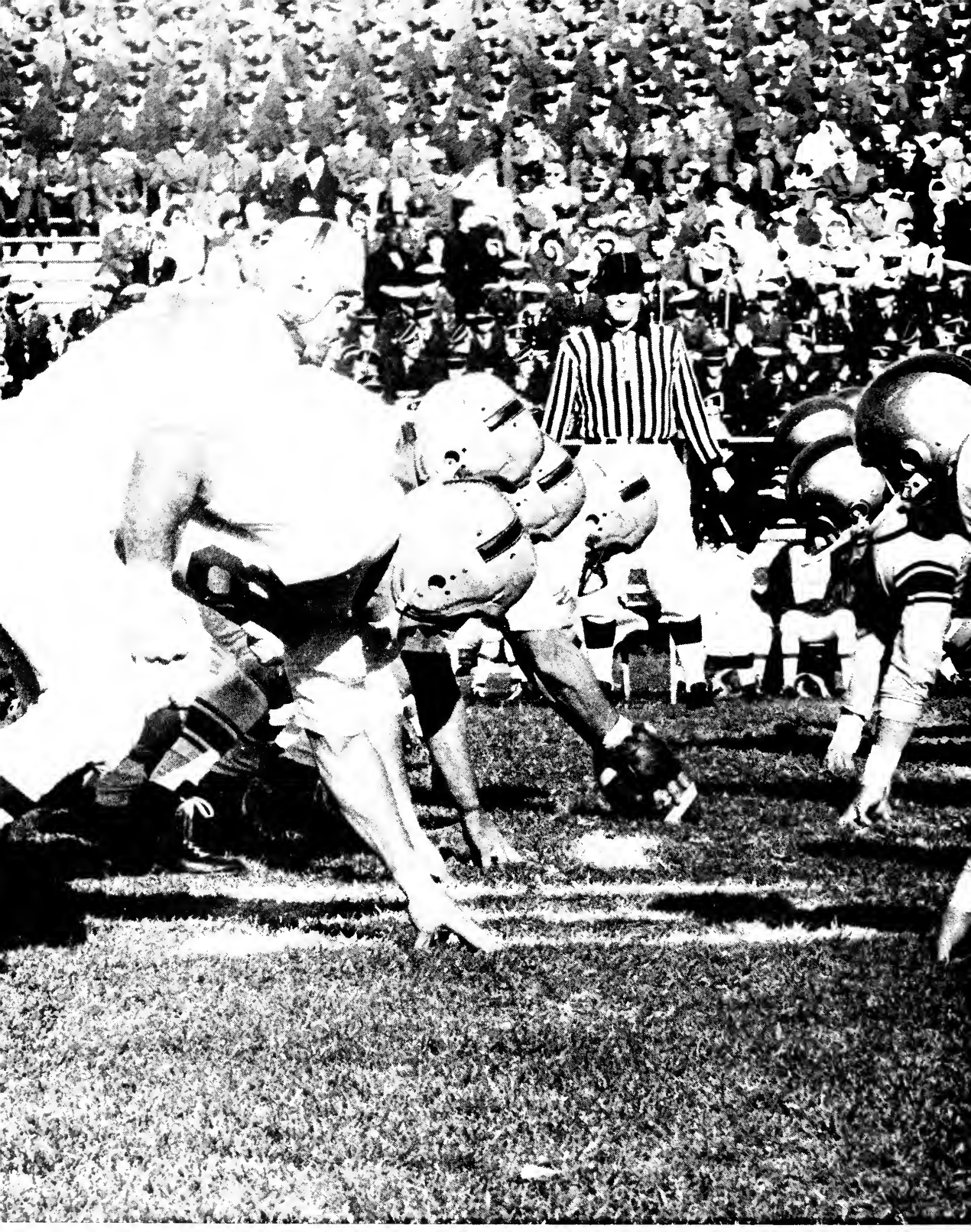

Defensive Play Highlights Successful Football Slate

Defensive football was the word as Kent State's Golden Flashes finished with a 7-2 record but still ended up third in the MAC behind powerful Miami and Bowling Green.

Only 99 first downs got past Coach Trev Rees' stalwart line, led by all-MAC tackle Luke Owens. Opponents found both end positions locked up tight by Ken Redlin and captain Geno Gioia. And if anyone did get through, linebacker Rudy Libertini was there to apply the stopper.

Gioia, another all-MAC choice, was picked as the best defensive lineman of the year while Owens, subsequent Baltimore Colt draftee, was named most valuable player on the basis of versatility. In his three years of competition, Owens was stationed at fullback, guard, tackle and end, wherever he was needed most.

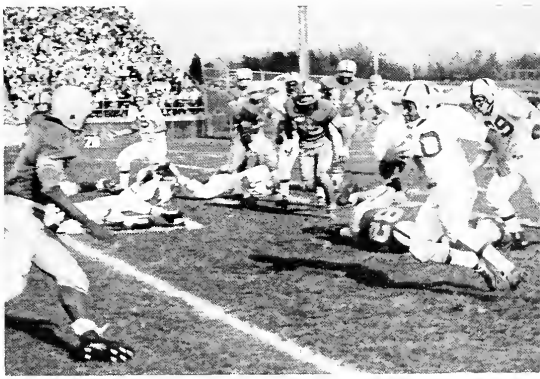

High-stepping halfback Bill Whitley gets up steam on the way to a first down.

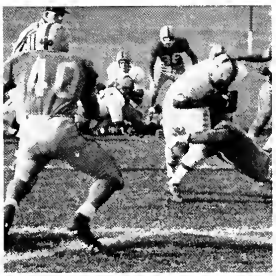

Another KSU touchdown goes into the records.

Passing Attack Bolsters Powerful Flash Offense

Quarterback Ken Horton, sparking a team aerial attack that hadn't been expected, completed 35 passes in 61 attempts for 703 yards and a 57.5 percentage.

Only two of Hortons' tosses were intercepted as the Flashes struck through the air for six touchdowns and 1,038 yards.

Twin halfbacks Bill and Jim Whitley and fullback Ron Fowler, workhorse of the squad, joined with fleet halfback Dick Mihalus and quarterback Brian Burke to provide the offensive thrust on the ground. Fowler led the MAC in scoring with 31 points and topped the team with 43.

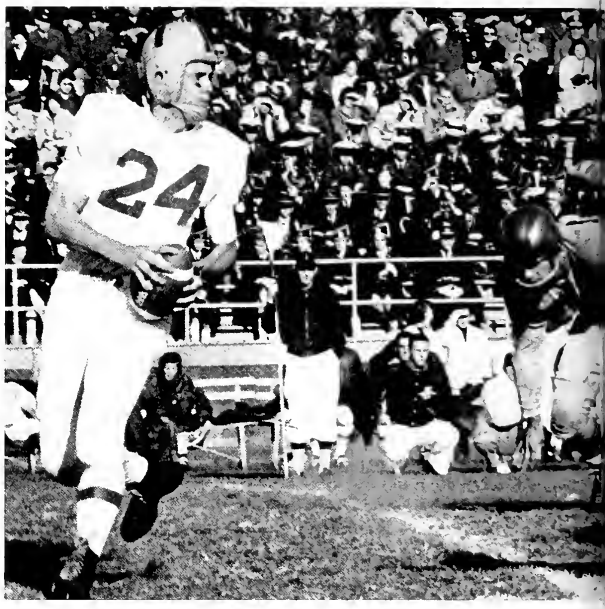

Two Western Michigan defenders put the pressure on passer Ken Horton as he calmly looks for a receiver.

Sensational is the word for captain Geno Gioia's leaping pass-catching antics.

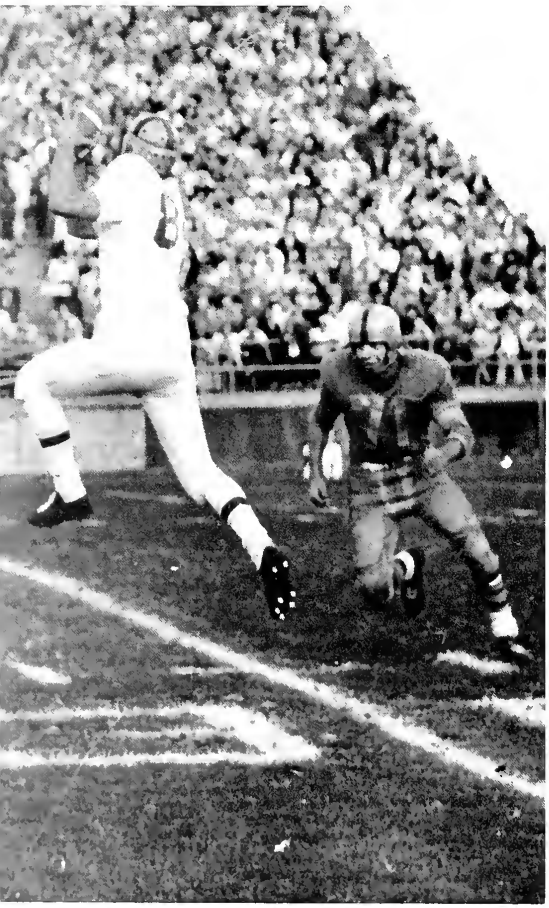

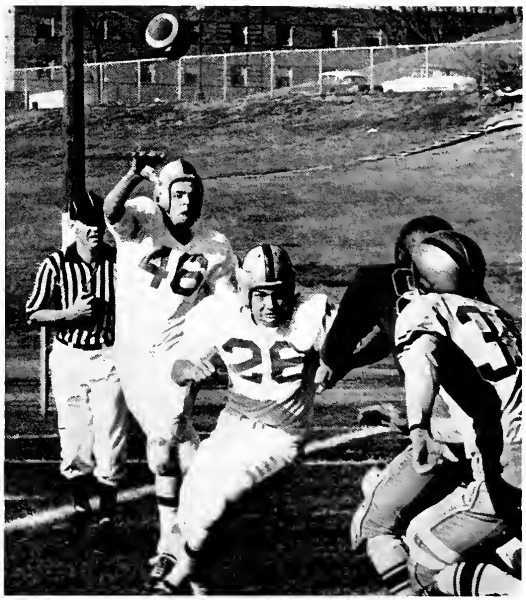

Adam Robertson (46) unhurls a pass as quarterback Brian Burke gets set to block onrushing linemen.

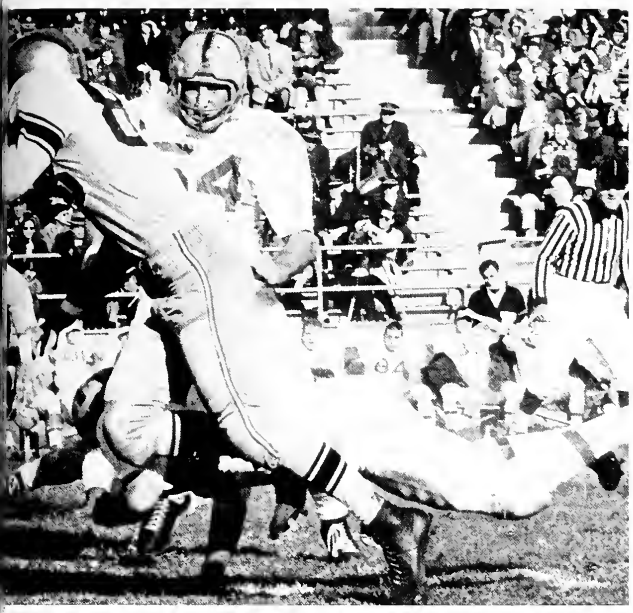

Doing it ballet style, Ron Fowler comes from his defensive halfback position to break up a pass.

With Martin Testa (42) leading the way, fullback Ron Fowler begins to roll for a Kent touchdown against Ohio University Bobcats.

Jim DeOreo and Vince Delsanter (65) combine to almost break up a Toledo lateral as Kent won, 52-6.

FOOTBALL TEAM, *left to right, row 1:* Howard Martin, Jerry Butchko, Ernie Costello, Bob Button, Bob Kovacs, Rudy Libertini, Walt Howard, Geno Gioia, Jim DeOreo, Ken Redlin, Al Karp, Ron Neel, Phil Perkins, Larry Baumgardner, Burl Owens. *Row 2:* Vince Delsanter, Bill McLain, Darrel Seibert, Bruce Bookmyer, Don Nickell, Ed Terek, Marion Pisanelli, Luke Owens, Glenn Paulus, Larry Mahaffey, Brian Burke, Frank DePaolo, Ken Horton, Bob Stimac.

Here's Replay of Season

Finishing third in the always rough Mid-American Conference, Kent's only losses came at the hands of Bowling Green and Miami. Unfortunately, both were MAC opponents and Bowling Green went on to win the title, with Miami second.

All hope for an undefeated season was erased in the opener at Bowling Green as the Falcons administered a 17-0 beating to the Flashes and established themselves as definite favorites in the MAC race. It was the first time Kent had been shut out in 36 games, dating back to 1951.

A 7-0 squeaker against the University of Louisville evened the Flashes' record. Three straight victories, over Waynesburg, Ohio U and Marshall, prepared Kent for the trip down to Miami (O.) which proved disastrous. After a scoreless first half, Miami marched for two quick touchdowns while holding the Flashes scoreless.

From there, Kent finished with a 52-6 Homecoming romp over Toledo, clipped Baldwin-Wallace, 46-0 and defeated Western Michigan, 27-13.

Linebacker Rudy Libertini (54) and captain Geno Gioia (80) have this opponent all to themselves.

Row 3: Tony Zampino, Mel West, Dick Mihalus, Bob Spence, Bill Whitley, Adam Robertson, Ben Suber, Wayne Williams, Jim Whitley, Martin Testa, Bill Blair, Ron Fowler. *Row 4:* Bill Mitchell, Russell Line, Nick Dellerba, Dick Kotis, Jack Urchek, Don McCafferty, Dick Paskert, Trevor Rees, Frank Smouse, George Christman, Walt Aldrige.

Jim Gorsline, with the ball, whirls back out of the circle of Akron U players converging on him. The Flashes

pulled a major upset, clipping the Zips, 79-67.

Basketball Record

Kent	77	Miami	96
Kent	90	John Carroll	97
Kent	85	Youngstown	87
Kent	92	Earlham	77
Kent	89	Ohio U	97
Kent	66	Bowling Green	88
Kent	60	Michigan	100
Kent	82	Toledo	75
Kent	84	Akron U	90
Kent	76	Ohio U	85
Kent	67	Marshall	108
Kent	72	Baldwin-Wallace	80
Kent	60	Marshall	76
Kent	69	Toledo	72
Kent	83	Niagara	95
Kent	85	W. Michigan	88
Kent	103	Manchester	91
Kent	72	John Carroll	89
Kent	74	Miami	87
Kent	80	Bowling Green	75
Kent	87	W. Michigan	99
Kent	79	Akron U	67
Kent	64	Westminster (Pa.)	67

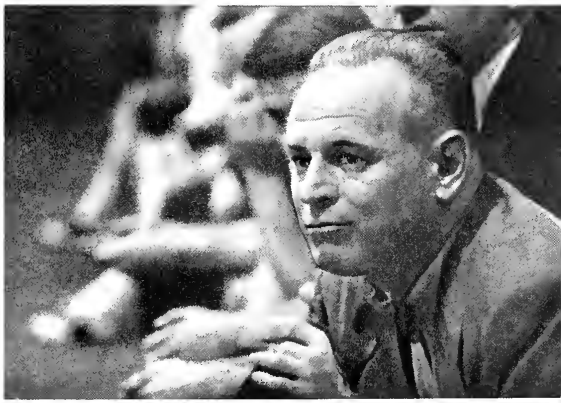

Coach Karl Chesnutt experiences a moment of anxiety as he views from the bench.

Guard Jim Gorsline, Flash scoring leader.

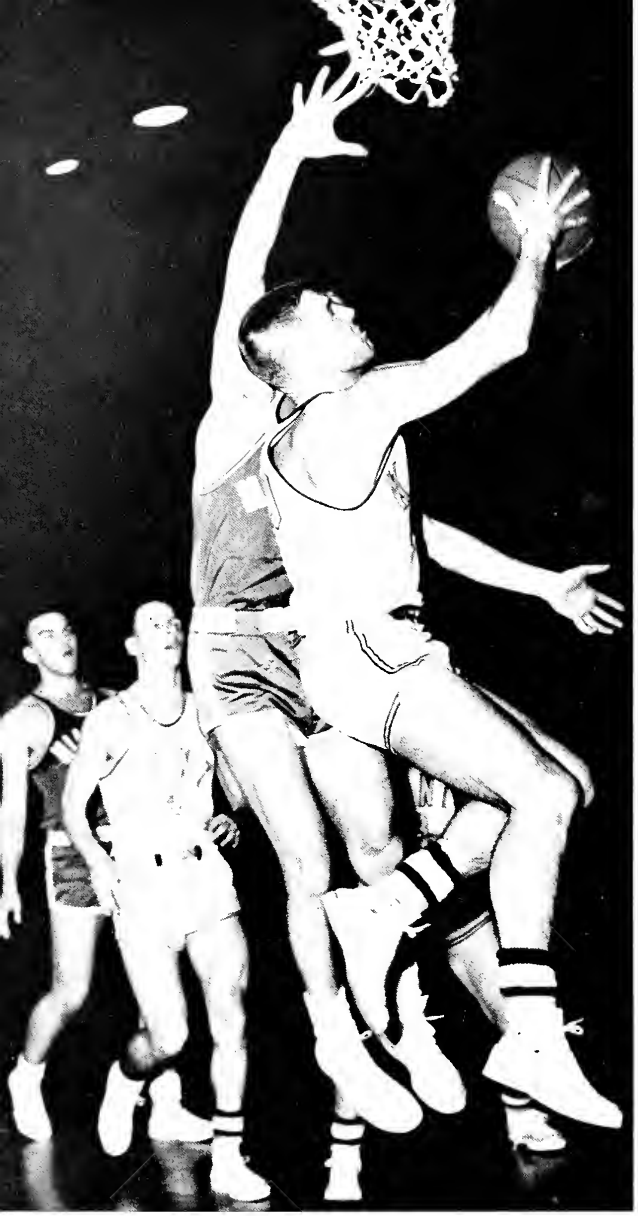

Bill Benes sails under the outstretched hands of a Niagara defender to score against the Eagles.

A host of Flashes are up in the air as Bob Thomson comes down with the ball against John Carroll.

That one-hand push shot by Dave Johnson (3) proved a menace to the opponents.

Spirited Cagers Find Opposition Too Much

Kent State certainly didn't salvage any sparkling records from the 1956-57 basketball wars. Although a 5-18 mark reveals a disappointing season, the Flash cagers moved relentlessly through their schedule and at least went down with the satisfaction of putting up some stiff opposition.

Karl Chesnutt, who took over in mid-season after the resignation of head coach Dave McDowell, was able to spark the Flashes to four of their five wins. One of them, a resounding 79-67 upset of rival Akron U, was the type of game that gave the cagers a successful season in their own right.

KSU looked like anything but a poor basketball team that night as the well-knit Zips were out-hustled, out-played and fairly pushed off the court by the Flashes in the second half.

Unfortunately, Kent picked this season to head into Big-Ten competition against Michigan State which dealt a 100-60 blow. Mid-American play followed the same pattern, though, as Kent finished in the cellar with a 2-10 record.

Pivot-man Larry Edmunds watches the basket as he pushes a looping underhand shot toward the hoop.

Jim Gorsline dribbles through an opening in the Niagara defense.

A couple of inches is all Jim Gorsline needs on his way to a basket during the Kent-Akron tilt.

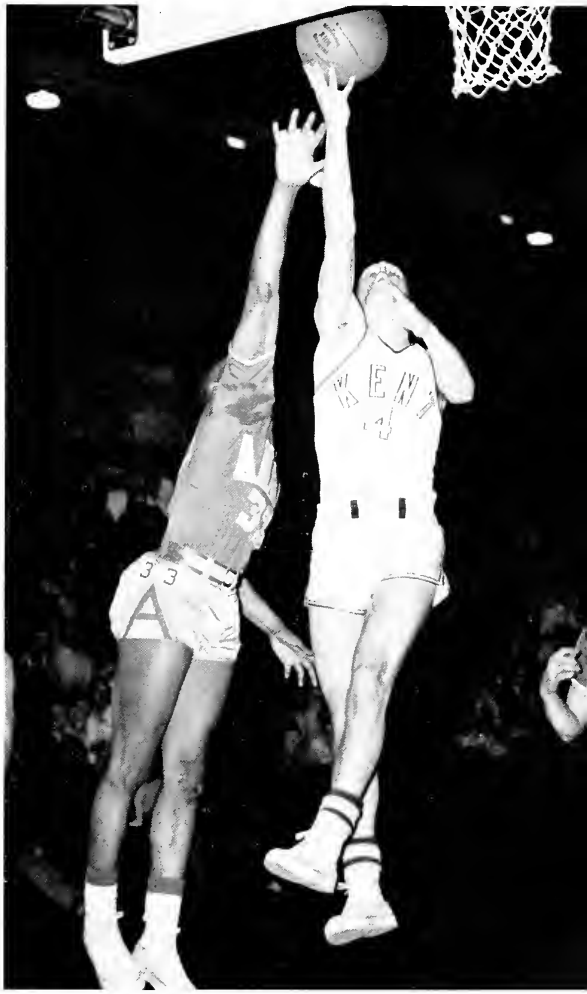

Marshall players close in on Bill Benes (10) as he looks for a teammate after coming up with a loose ball. The Big Green dumped Kent twice, 108-67 and 76-60.

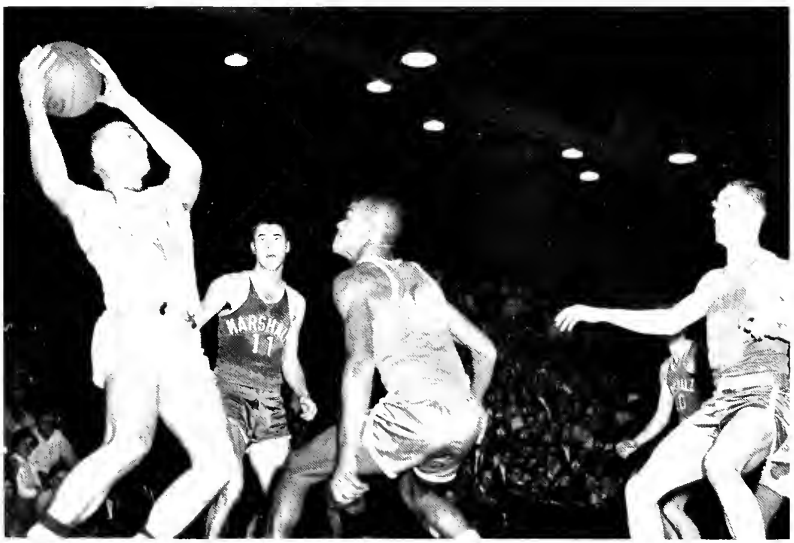

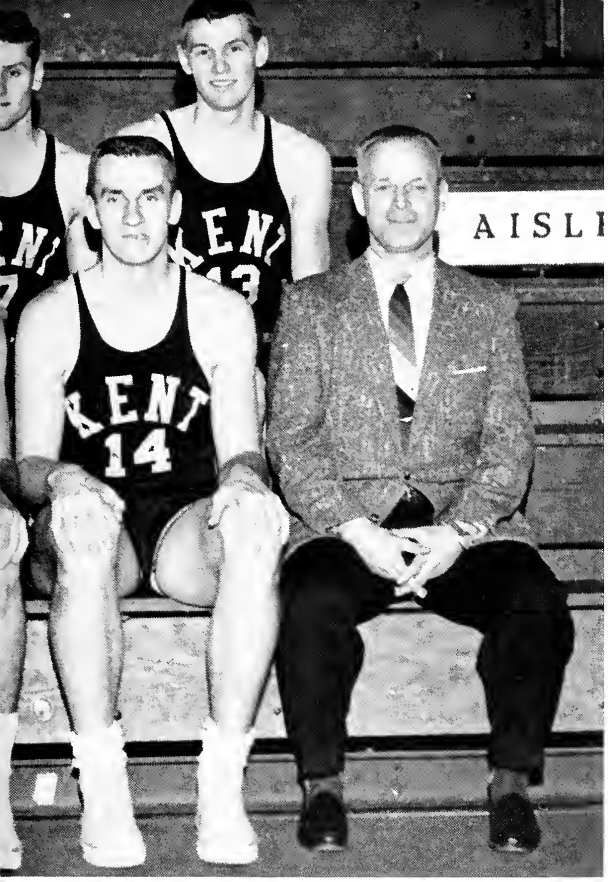

BASKETBALL TEAM, *left to right, row 1:* Bill Raybuck, Emilio Ferrara, Dave Johnson, Jim Gorsline, Bill Benes, Larry Edmunds, Coach Karl Chesnutt. *Row 2:* Tom Ball, Joe Gorman, Jack O'Connor, Bob Thomson, Dave Farris, Ron Birt.

Season of Experience Should Show Next Year

With an all-junior first team and a flock of sophomores on the bench, Kent's basketballers can chalk up a valuable point under the "experience" column and hope for a vast improvement next season. Add some promising frosh and the outlook is extremely bright.

Jim Gorsline peppered the hoop for 425 points, followed by the big center Larry Edmunds with 343. Gorsline's 17 free throws against Toledo set a Kent school record.

Fiery Ron Birt coupled with Edmunds to provide the rebounding support. Edmunds finished on top with 260 while Birt's 224 rebounds included 21 against John Carroll to shatter another Kent varsity record.

Bill Benes and little Dave Johnson were dependable performers, with Johnson ending up third in the scoring department behind Gorsline and Edmunds.

A complete season of play by Bill Raybuck would have meant a big difference. The sharpshooting forward saw action in only nine games before an injury shelved him for the remainder of the season.

Larry Edmunds is right in the middle of a scramble for that elusive basketball. Ron Birt gets set to help.

"Where'd it go?" is what Jim Gorsline seems to say after losing the ball in court action with Marshall.

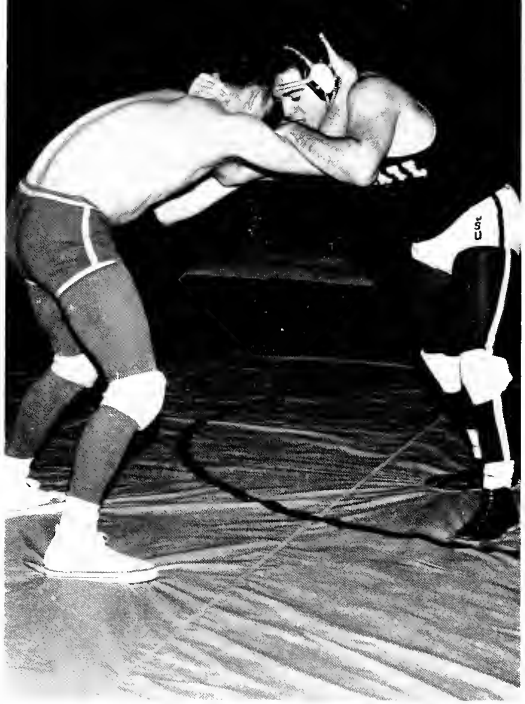

Getting set to square-away in a tough match is heavyweight Les Nader, winner of eight out of nine.

First Year Men Spark Wrestlers To 9-0 Mark

Sparked by a nucleus of sophomores, and returning juniors, the wrestling team, under the guidance of Joe Begala, turned in an outstanding 9-0 performance during regular season competition.

However, a five-year jinx, bad luck, and lack of exceptional depth kept the matmen from capturing the MAC championship at Bowling Green, as they finished second to Ohio U. for the fourth time in six years.

The Flashes had four MAC individual champions: Frank Fiore, 177-pound sophomore, who was undefeated in 11 matches; Ken Koenig, 167-pound sophomore; Captain Tom Butler, 157-pound junior; and Clarence McNair, 130-pound sophomore.

Backing up Fiore in a bright season, was junior heavyweight Les Nader, who won eight of nine matches and who defended his 1956 NCAA fifth-place ranking in the national meets; McNair, winner of eight of nine matches; Koenig, winner of seven in eight matches; and Butler who lost one out of six decisions.

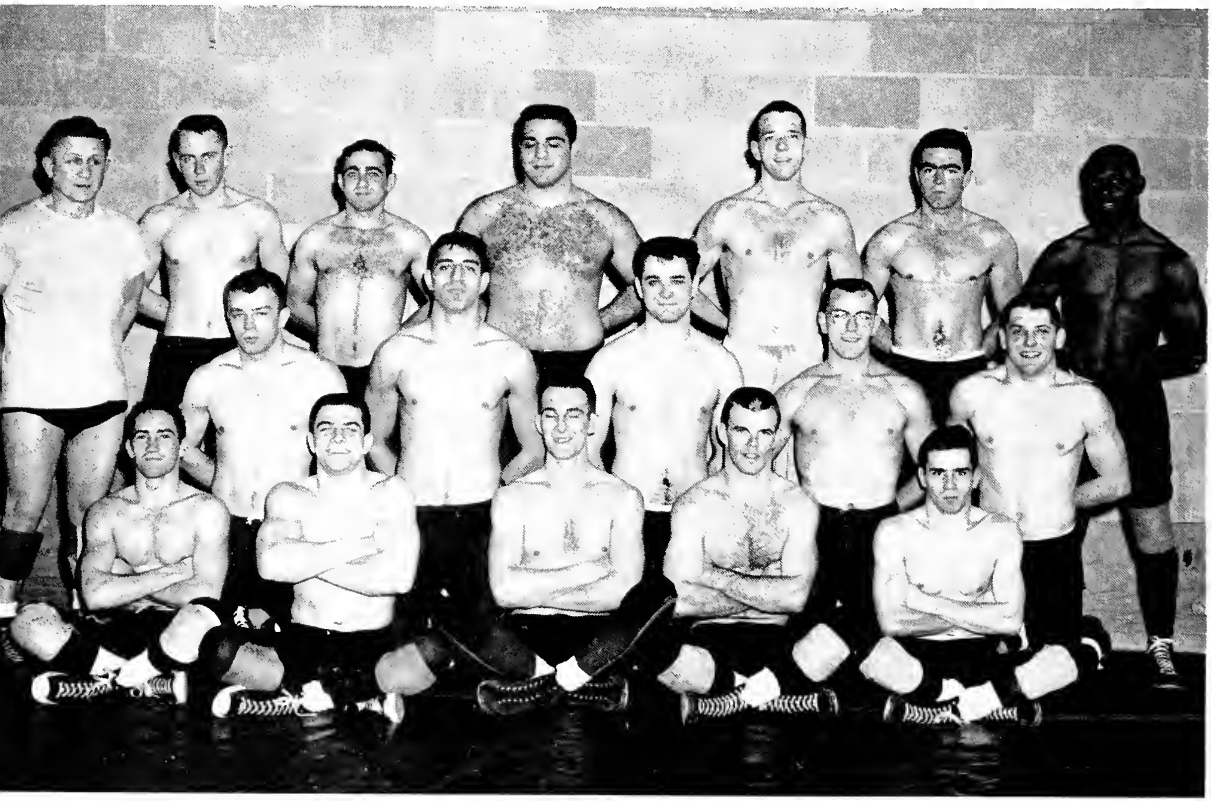

WRESTLING TEAM, *left to right, row 1:* Don Contenza, Ken Koenig, Tom Butler, Phil Perkins, Bart Pfautz. *Row 2:* Glenn Libis, Frank Fiore, Larry Krause, Dennis Brooks, Jerry Petrofes. *Row 3:* Coach Joe Begala, Jerry Bean, Attilio Russo, Les Nader, Steve Garrett, Don Sawyer, Clarence McNair.

Wrestling Results

Kent	38	Western Reserve	0
Kent	26	Baldwin-Wallace	8
Kent	21	Case Tech	12
Kent	21	Marshall	13
Kent	24	West Virginia U	10
Kent	16	Toledo	15
Kent	18	Miami	6
Kent	15	Ohio U	11
Kent	22	Bowling Green	6

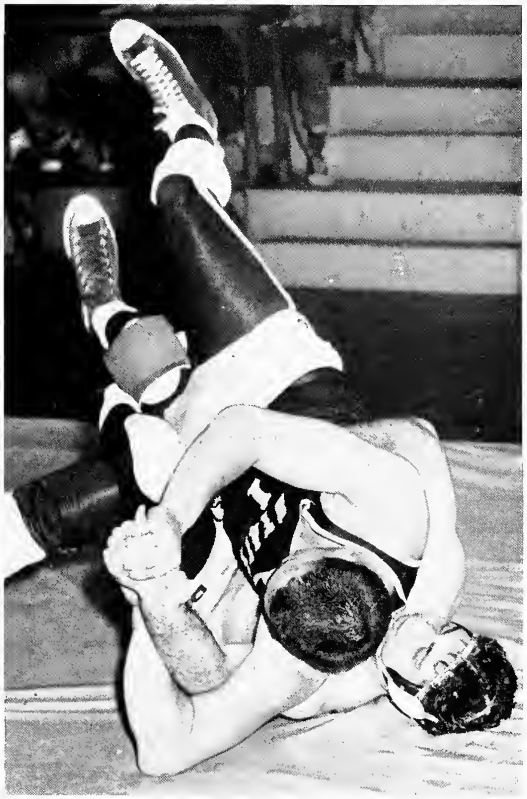

A Flash matman attempts to break from an armlock hold as he starts to flip his Reserve opponent.

A Western Reserve opponent attempts to place an unsuccessful pin as Kent shutout Reserve 38-0.

Steve Garrett upsets his opponent and gets ready to place a hold to garner points for another victory.

SWIMMING TEAM. *left to right, row 1:* Bill Dykstra, Frank Anderson, Jim Robb, Bill Haas, Jim Barnard and John Wegenek. *Back row:* Coach Bill Hoover, Ron Riegler, George Mayle and Randy King.

Merman Cop 10-4 Mark, Establish Five Records

"The best team I've ever coached," was the way Bill Hoover referred to his swimmers. And rightly so, for the Flash mermen came up with a season that saw five Kent records fall by the way and team effort that accounted for ten victories and four defeats.

Junior Ron Riegler set new marks in both the 440 and 220-yard freestyle in successive meets against Cincinnati and Miami. Soph Bill Dykstra's 2:25.9 clipped the old 220-yard backstroke time.

The 440-yard medly relay team of Dykstra, Riegler, Jim Robb and Bill Haas and 400-yard freestyle relay group of Dykstra, Haas, Riegler and Frank Anderson flashed to record times against Ohio U.

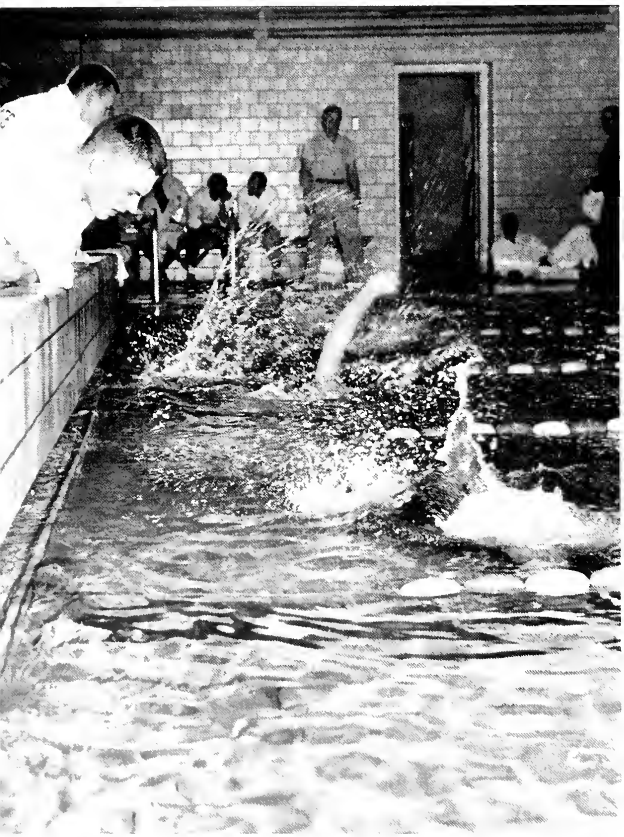

Kent swimmers churn the water as they head for the wall to turn around and start on the second lap.

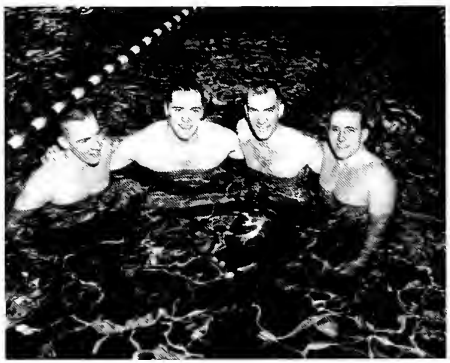

Haas, Riegler, Dykstra and Anderson, Kent State's record-breaking freestyle relay team.

Swimming Results

Kent	57	Case Tech	29
Kent	39	Carnegie Tech	47
Kent	44	Oberlin	42
Kent	51	Fenn	35
Kent	55	Baldwin-Wallace	31
Kent	54	W. Michigan	32
Kent	59	Cincinnati	43
Kent	37	Miami	49
Kent	35	Slippery Rock	51
Kent	67	Akron U	19
Kent	30	Bowling Green	56
Kent	54	Ohio Wesleyan	32
Kent	48½	Ohio U	37½
Kent	57	Wooster	28

In team scoring Haas totaled 124⅝ points to nose out Riegler, last year's leader, with 124⅛ points. Dykstra was third with 104⅝. Riegler was unbeaten in his 440-yard freestyle event.

Again the MAC standings left a Kent team in poor status as the Flash swimmer finished fifth in a field of five during the championhips held at Miami, O.

MAC Standings

Bowling Green	121
Miami	115
Ohio U.	62
Western Michigan	58
Kent	36

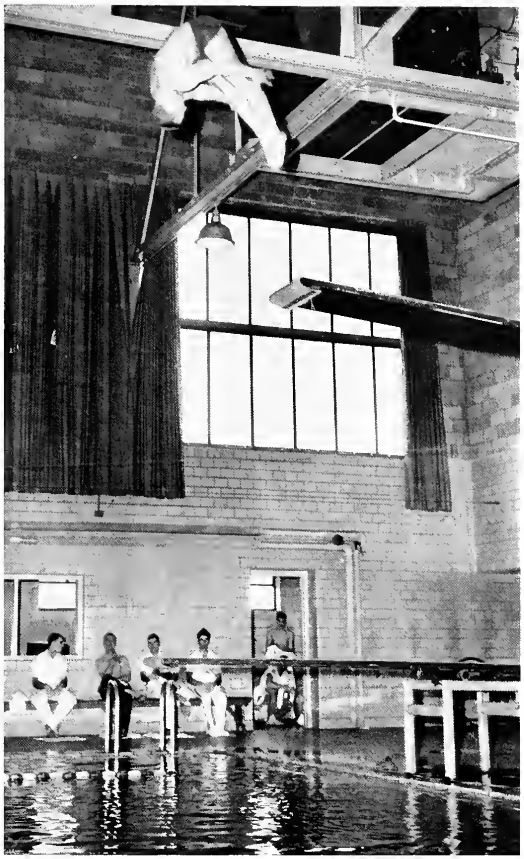

Senior co-captain Frank Anderson shows his diving form against Fenn. The Flashes triumphed, 44-42.

The bark of the gun is a signal for Kent swimmer Randy King to leave his post and churn that water

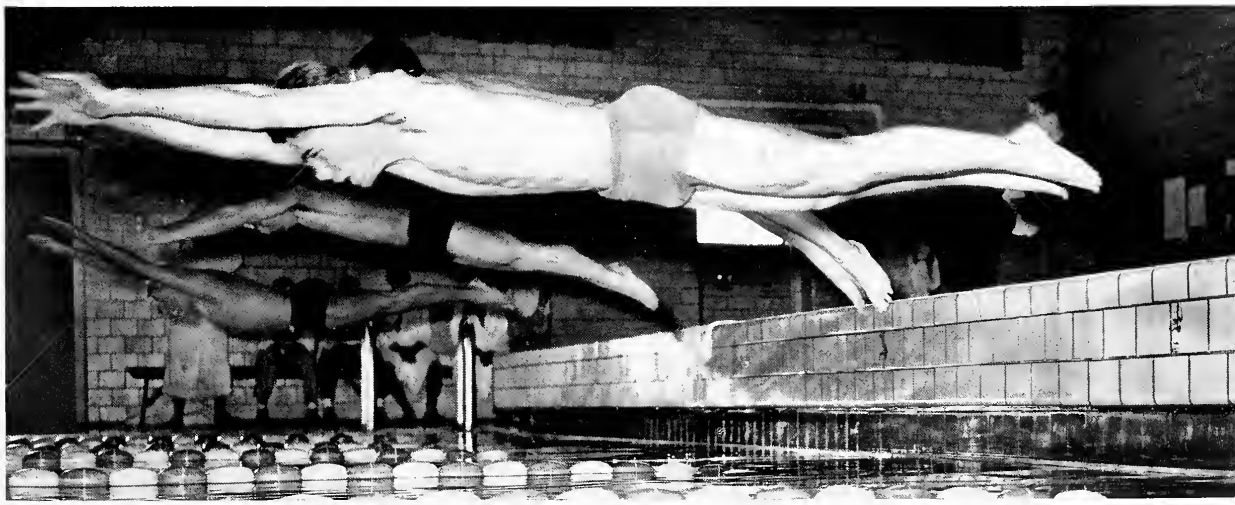

The boys "whoop it up" after a hard-earned, 2-0 win over league-leading Ohio U. Pitcher Lou Bocci's shut-out effort entitles him to free ride off the field.

Injuries, Rain, Hinder Fine Baseball Season

Kent State's 1956 baseball squad had to hobble all the way, but the end result was a respectable 10-7 slate, an improvement over the previous season's 9-10 record.

Coach Matt Resick, in his eighth year as field boss and faced with a team capable of winning, ran head-long into a variety of bumps and bruises which handicapped his strategy considerably.

Catcher George Janik started things off with a knee injury early in the season. The hard-hitting backstop Bob Telatnik, 3rd baseman Rudy Libertini, 1st baseman Dan Potopsky, infielder Chet Williams, and pitcher Dave Twaddle all retired temporarily until injuries healed.

Fortunately the Flashes had enough spirited and talented substitutions to fill the gap. Jim Gorsline did a more than creditable job in place of Janik; Ken Horton performed smoothly at Telatnik's post, and Noel Slagel came through in fine style at 1st base in Potopsky's absence.

Considering their first three games were rained out and able to cite the above "luck," the Flashes had a banner year on the baseball diamond.

BASEBALL TEAM, *left to right, row 1:* Dave Twaddle, Bob Harrison, Dan Potopsky, Walt Howard, Gene Gioia, Tony Rocco, Jack Jones, Ken Horton, Frank DePaolo, Jim Gorsline, Ed Simon. *Row 2:* Coach Matt Resick, Dick Tolloti, Jack Huffnagle, Al Karp, Lou Bocci, Bob Telatnik, George Janik, Rudy Libertini, Bill Nowak, Chet Williams, Noel Slagle. *Managers, front,* Dave Andrick, Jim Harris.

Dan Potopsky, Kent first baseman, gets set to tag the runner on a pick-off play from pitcher Lou Bocci.

Coach Matt Resick looks determined as he leaves the bench in a crucial moment of the Toledo game.

Noel Slagle backs up the play as catcher Jim Gorsline tags out a sliding Bowling Green runner.

The ball beats outfielder Dick Tolloti to first base by half a step in diamond action against Toledo U.

Flashes Finish Fourth; Three Named All-MAC

After losing the 1956 opener to Frostburg State, the Flash baseballers hung up four in a row before being dumped by Akron, 4-2.

Following a split with powerful Miami, Kent was stunned by a double loss from underdog Toledo. The Flashes, leading the MAC at the time, had their lofty standing knocked for a loop by the Rockets and never did regain it.

Victory over undefeated Western Reserve, a split with Marshall College, and another win against Reserve gave Kent a 9-6 record to take into the season finale with league-leading Ohio U and a chance to spoil the Bobcats' title bid.

The Flashes nipped OU, 2-0, in the first tilt but were bombarded the next day with a 16-hit, 16-10 defeat which clinched the MAC championship for Ohio U. Kent finished fourth with a 5-5 showing.

Veteran hurlers Bob Harrison (2-2) and Lou Bocci (4-3) and junior Dave Twaddle (4-2) handled the mound chores with Twaddle turning in two one-hitters and a 2.48 ERA, tops on the team.

Bocci was named to the all-MAC squad for the third consecutive year while Harrison was picked for the second team.

Dan Potopsky led the Flashes at the plate with a .380 batting average and landed on the all-MAC second team for the second year in a row.

He also led his team with 19 hits and ten stolen bases and put together a robust .467 MAC hitting total. Outfielders Dick Tolloti and Rudy Libertini tied for RBI laurels with ten apiece.

Jack Huffnagle, Kent outfielder, follows throu
after smashing a single in the Western Reserve ti

1956 Baseball Record

Kent State	4	Frostburg State	6
Kent State	5	Baldwin-Wallace	4
Kent State	14	Ashland	4
Kent State	6	Bowling Green	2
Kent State	6	Bowling Green	2
Kent State	2	Akron	4
Kent State	3	Miami (O.)	0
Kent State	2	Miami (O.)	11
Kent State	5	Baldwin-Wallace	4
Kent State	2	Toledo	10
Kent State	4	Toledo	5
Kent State	7	Western Reserve	1
Kent State	12	Marshall	5
Kent State	0	Marshall	1
Kent State	8	Western Reserve	1
Kent State	2	Ohio U.	0
Kent State	10	Ohio U.	16

Jim Gorsline is the center of attraction as Coach Matt Resick gives him some extra batting pointers.

Third base coach Chet Williams keeps an eye on home as Dick Tolloti fouls one off in the OU game.

Room for Improvement

After losing seven straight meets the previous season, Kent State's 1956 track team managed to salvage two victories against six defeats for Coach Jay Fischer.

However, three school records fell during the course of the season as the Flash thinclads displayed their individual talents.

Herb Lukachek bettered the 2-mile mark with a second-place 10:02.5 time against Baldwin-Wallace. Bill Benes, 880-yard specialist, showed his heels to set a non-winning 1:59.9 record in that event during the Mid-American Conference championships at Bowling Green.

Competing against Ohio Wesleyan, strongman Chuck Kegley tied Luke Owens' 1955 shot put record of 48′ 1½″. Kegley then went on to establish his own record in the discus throw with a 145′ 9″ toss against Western Reserve.

Kent	24½	W. Michigan	104½
Kent	95	John Carroll	51
Kent	40	Bowling Green	97
Kent	52	Ohio U.	95
Kent	94½	W. Reserve	52¾
Kent	35	Baldwin-Wallace	110
Kent	55	Ohio Wesleyan	91
Kent	37½	Oberlin	109½

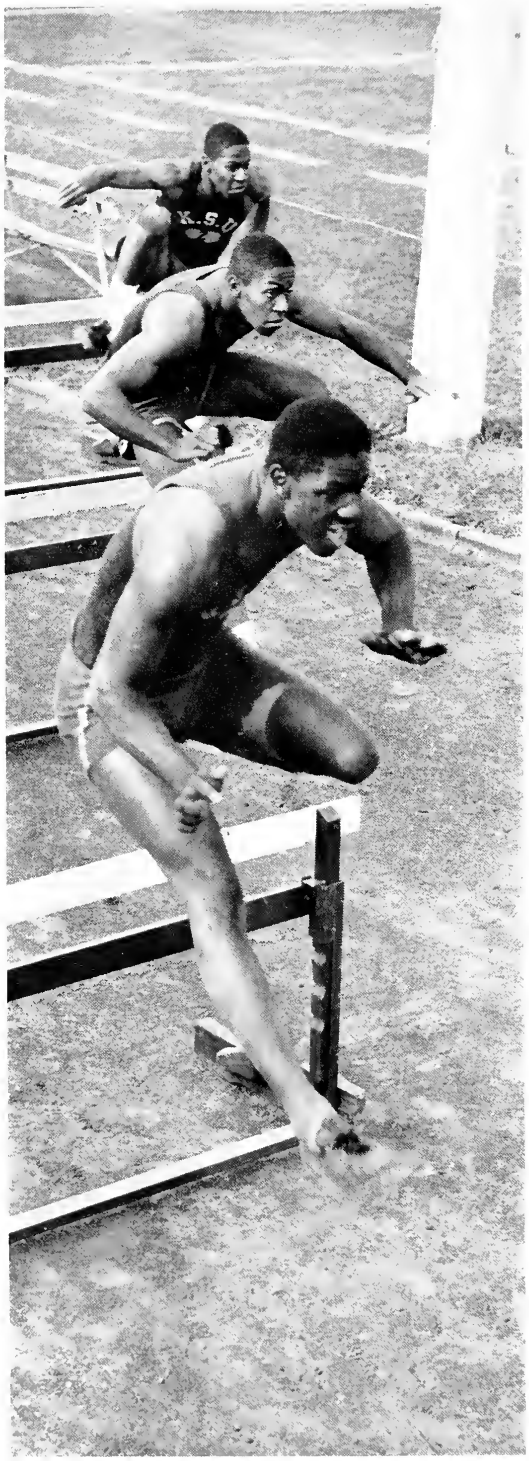

It's one, two, three as Big Burl Owens and twin terrors Jim and Bill Whitley show some precision form.

Broad-jumper Ron Redding brings up his knees and sails through the air enroute to the sawdust pit.

Up and over the bar goes Flash pole-vaulting specialist Ed Sulek as he tries to land first place for Kent.

With a quick run and an all-out lunge, Chuck Kegley powers himself over the high jump bar.

Burl Owens and Bill Whitley put their best foot forward as they scamper down the hurdle stretch.

TENNIS TEAM, *left to right:* Bill Isenberg, Carl Goodin, Sheldon Wyman, Frank Hicks, Sorrell Logothetis, Tom Hyldahl, Jack Williams, Coach Karl Chesnutt.

Sheldon Wyman, right, number one man of Kent's 1956 racket squad, shakes hands over the net with teammate Bill Isenberg following a practice session.

Wait 'Til Next Year Echoes Tennis Squad

Tennis Coach Karl Chesnutt, faced with a rebuilding job in 1956, almost found the magic formula in sophomores Sheldon Wyman and Bill Semanco.

With this young duo leading the way, Kent State's tennis squad finished with 3-6 mark and would have gone all the way with a little extra bench strength.

Chesnutt came up with a pleasant surprise in Semanco who won eight matches against one defeat. Captain Wyman compiled an identical 8-1 record, losing only to Ohio University, and was named by Chesnutt to lead the team's fortunes again in 1957.

Still another sophomore, Bill Isenberg, contributed a 6-3 effort to give Coach Chesnutt an overly optimistic view toward the '57 court campaign.

Isenberg and Wyman combined in doubles play and lost only to Oberlin and John Carroll in nine matches.

Kent	3	Fenn	6
Kent	4	Case	5
Kent	2	Oberlin	7
Kent	5	Bowling Green	4
Kent	8	Youngstown	1
Kent	3	Ohio U.	6
Kent	6	Marshall	3
Kent	3	John Carroll	6
Kent	4	Fenn	5

Golfers in Good Form; Stroke to 7-3 Mark

Golf took an upward surge at Kent State in 1956 as Coach Howard Morrette's par-minded students ran up a fine 7-3 record after a disappointing 4-4 mark the season before.

Led by co-captains Chub Chionchio and Gordon Paulus, the golfers included a six-game winning streak in their impressive showing. However, they bowed to stiff competition in the Ohio Intercollegiate and Mid-American playoffs at season's end, only managing to finish seventh and fourth, respectively.

Paulus stroked his way to an 18-hole average of 74 in eight matches, followed by Chionchio with 75 in 11 outings. Ed Zofko and Paulus' brother, Floyd, both shot a low 70 average to give additional support.

Kent	3	Wooster	13
Kent	14½	John Carroll	4½
Kent	16½	Pittsburgh	7½
Kent	12	Akron U.	8
Kent	24	Western Reserve	0
Kent	20½	Youngstown	3½
Kent	10½	Toledo	4½
Kent	5½	Bowling Green	12½
Kent	3	Ohio U.	15
Kent	6	Youngstown	2

Golf co-captains Gordon Paulus and Chub Chionchio get some pointers from Coach Howard Morrette.

VARSITY GOLFERS, *left to right:* Chub Chionchio, Gordon Paulus, Ed Zofko, Floyd Paulus, John Dicillo, Mike Norcia, and Jim Thompson (swinging).

CROSS COUNTRY TEAM, *left to right:* Herb Lukachek, Gerry Martin, Allyn Robison, Gordon Kihorny, Tom Maurer, and Tom Spurgeon.

Herb Lukachek, Kent's leading cross country runner, looks over the four-mile course with Coach Fischer.

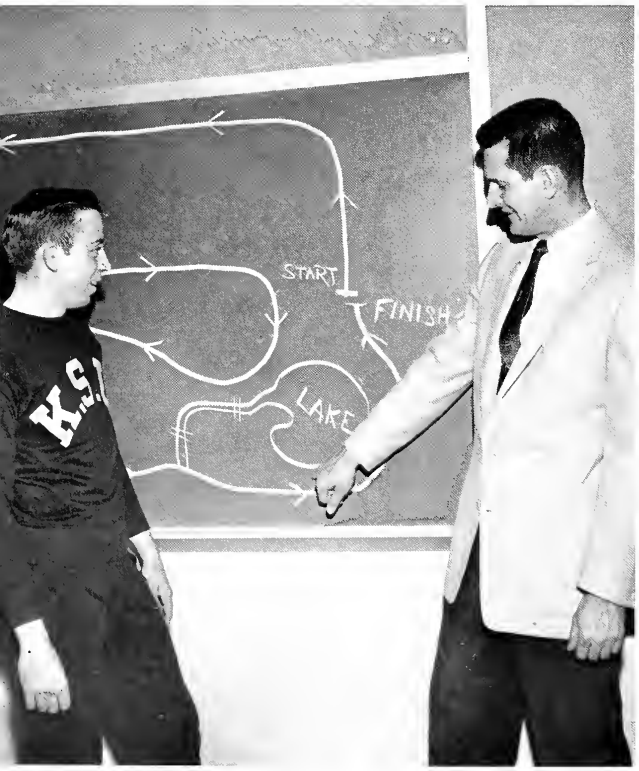

Cross Country Scores Impressive 6-2 Record

Cross country track, a comparatively new venture in Kent State varsity athletics, brightened the fall sports scene considerably.

Coach Jay Fischer's long-winded runners churned up the oval, four-mile track at Meadowview golf course for an enviable 6-2 record in their second year of competition.

Herb Lukachek, junior team captain who holds every individual cross country mark at Kent State, set the 21:57.2 record against Oberlin last fall. He still owns the record time over Kent's old pavement course of 20:33.

With five firsts in eight meets, Lukachek led the squad with 11 points (low score wins), followed by sophomore Tom Maurer with 23 and junior Gerry Martin with 25.

The Flashes wavered a bit in the MAC championships, held at Kent, and finished third behind Miami and Western Michigan. Martin ran ninth, Maurer, tenth, and Lukachek, eleventh, after becoming ill on the last quarter mile.

Kent	21	Case	34
Kent	32	Geneva (Pa.)	35
Kent	17	Baldwin-Wallace	38
Kent	15	Marshall	43
Kent	30	Ohio Wesleyan	35
Kent	26	Ohio U.	29
Kent	22	Oberlin	25
Kent	19	Bowling Green	40

Rifle Team Shoots Its Way to League Title

In its first year of varsity competition, the Flash rifle team blasted to the top of the Lake Erie Conference with a 10-2 mark. Coached by M/Sgt. Donald W. Sheehan, Kent's gunners fared exceptionally well for a yearling sport and copped the league trophy besides.

Sharpshooter Andy Lukacena led the squad with a 280.5 average in 12 meets. Eugene Brown was right behind Lukacena with a 278 mark.

Kent	1380	Gannon	1378
Kent	1347	Duquesne	1378
Kent	1381	Case Tech	1367
Kent	1376	Youngstown	1361
Kent	1395	Akron	1400
Kent	1387	John Carroll	1380
Kent	1402	Duquesne	1382
Kent	1387	Case Tech	1329
Kent	1384	Gannon	1380
Kent	1391	Youngstown	1370
Kent	1387	Akron	1386
Kent	1397	John Carroll	1356

Coach Donald Sheehan, center, hands out rifles to two top shooters, Andy Lukacena and Eugene Brown.

RIFLE TEAM, *front left to right:* Cline Siegenthaler, Terry Orvis, Eugene Brown, Andy Lukacena. *Row 2:* M/Sgt. Donald Sheehan, Ed Kalish, John Swaisgood, Malcolm Chapman, Don Rinella.

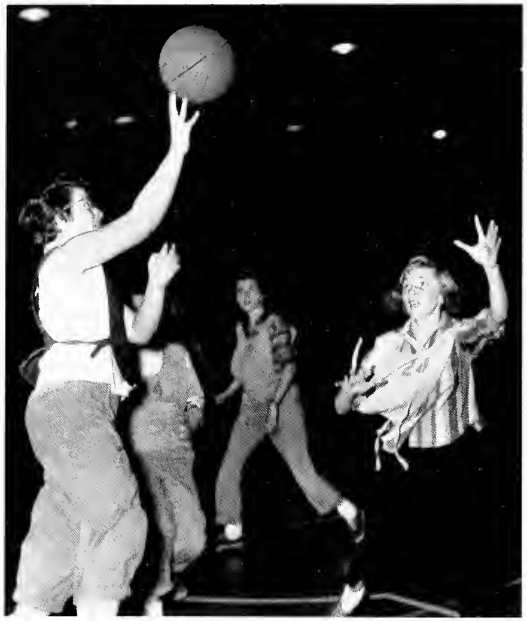

The girls get a chance to show their athletic ability in basketball, one of the varied activities of W.R.A.

Intramurals

A complete program of intramural activities at Kent State enables every student on campus to engage in the sport of his or her choice.

Included are basketball, touch football, badminton, volley ball, bowling, swimming, track, golf, wrestling, softball and ping-pong. Competition is on an even level and playoffs are necessary in many events.

Headed by Vic Moore, the men are provided with a full schedule of organized sports in dormitory, fraternity and independent leagues.

With the Women's Recreation Association planning events, the women find volley ball, ping-pong, field hockey, and badminton to their liking along with other feminine sports in season.

Bidding for varsity recognition, the Soccer club competed against Toledo, Western Reserve, Kenyon, and Fenn. Although a lack of depth caused four losses, Isam Massad (left) was named to all-Ohio teams.

It's anybody's ball as these intramural footballers participate in the organized fall sports program.

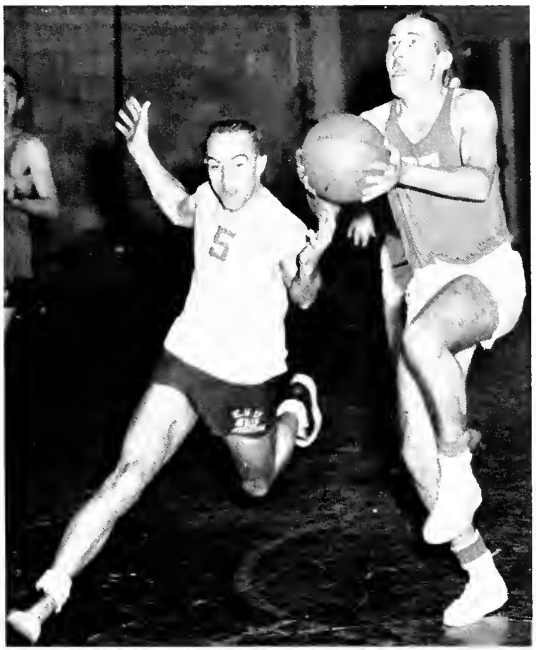

Fraternity, dormitory and independent basketball loops take intramural spotlight during the winter.

Alpha Xi's faces show that another basket has been made in their battle for the basketball trophy.

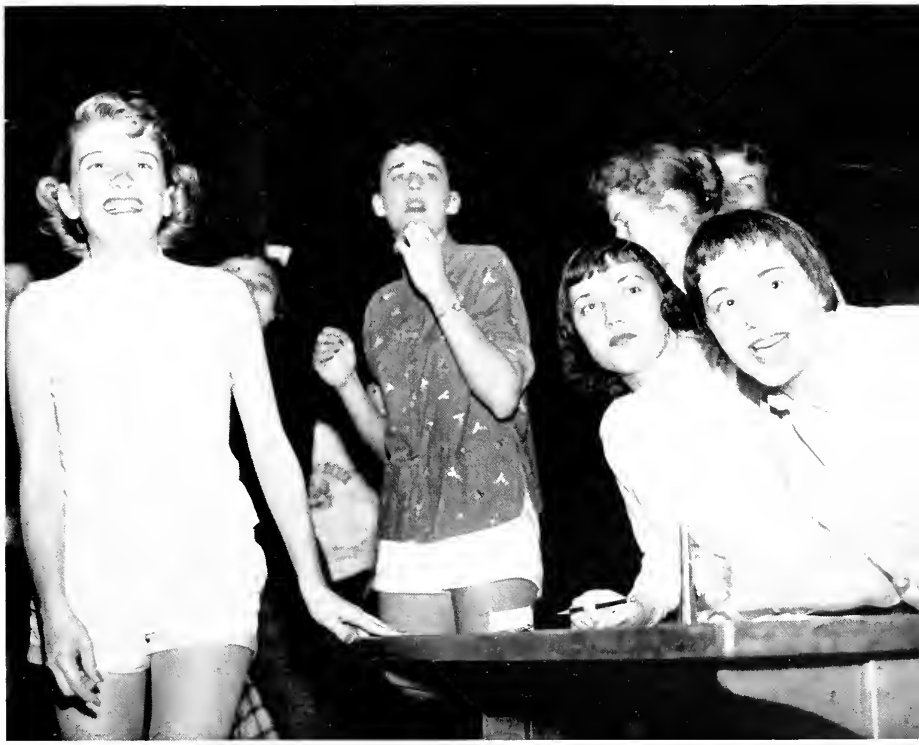

Living Groups Offer Lesson In Cooperation

Dormitories, Greek housing provide opportunity to "get along with others."

Sen. Paul Douglas of Indiana spoke to students on the problems of being a legislator Tuesday, Oct. 2. It was the first of a series of programs sponsored by the Cultural Programs Committee of Kent State.

Always Something New

Front page news events like the appearance of Sen. Douglas, the Four Lads and the arrival of three Hungarian students gave KSU students something to look forward to throughout the year. Whether it was a cultural program during the day or entertainment in the evening, everyone was able to enrich his college life.

The Four Lads brought a musical note to campus singing at Top Hop with Hal McIntyre's orchestra.

Hungarian students, Bill Birkas, Andor Jobb, Andy Bajsca talk to Dr. Hallock Raup about college life.

Verder Hall, completed in late fall, became the fifth women's dormitory on campus. Construction was also finished about the same time on Johnson Hall, the men's dormitory temporarily named Stopher B.

Campus Face Changes

New things happened all the time to give the campus a different look. Dormitory construction changed the face of outer campus while moving departments into other buildings gave inner campus a new appearance. Tennis fans saw one of the nation's great players when Shirley Fry came to Kent State.

Shirley Fry of Akron, 1956 Wimbledon champion, shows her winning style in singles and doubles.

"Chef" Maurice Baum stirs up some action as Philosophy department moves over to Lincoln building.

Prof. Glen Frank of the geology department appeared on WJW-TV's Salute last summer. He discussed uranium and gold and demonstrated a Geiger counter and gold pan. Prof. J. F. Morbito showed drawings and models made by Kent State students.

Busy even in summer were Professors Glen Frank and Joseph Morbito who appeared on television. Election year was big at KSU also as political clubs promoted candidates and held a mock election. One of the iciest cold waves in several years hit the shivering area.

In a mock election students followed the national trend when a majority voted for Eisenhower, Nixon.

A record-breaking cold spell knifed the campus with zero weather in January. Furnaces broke down, cars froze and crew neck sweaters, knee socks, hoods and hats came into style more than ever before.

Visit of six Indonesian editors to the School of Journalism was a news story in October. The editors discussed the University's program for journalism and toured the department and campus.

Visitors Top News Stories

Officials from the Cambodian Ministry, the Hungarian Relief Drive and an Indian educator brought foreign news to the KSU campus. A cold spell presented opportunities for winter sports, negotiations were begun for dormitory expansion and the Social Committee asked for a code change.

Indian Educator Niranjan Singh Hoojan, visited the University while on tour.

Prima Ballerina Nina Novak and the Ballet Russe de Monte Carlo brought entertainment to Kent State.

PANHELLENIC COUNCIL, *left to right, row 1:* Char Dietrich, Mary White, Nancy Trevis, Barbara Bennedek, Diane Schneider, Nancy Lee, Ann Repasky, Beverly McGirr. *Row 2:* Peg Chenot, Audrey McEntire, Shirley Kollas, Jo Ann Smith, Elaine Lovasy, Myrna Lemley, Dot Widican, Jo Hanson. *Row 3:* Carol Adamec, Carolyn Bond, Geraldine Shull, Pat Jaffrin, Carol Dyer, Gail Rybold, Mary Ellen Rome, Joan Conger.

PANHELLENIC officers, *left to right, seated:* Rae Prosser, Pres.; Carol Gould, Sec. *Standing:* Peggy Van Almen, Vice Pres.; Pam Johnson, Treas.

Panhellenic Council

Panhellenic Council is composed of three delegates from each sorority with Assistant Dean Margaret Forsythe as their adviser.

"To maintain a high plane of fraternity life and interfraternity relations with the University" is the aim of the Council. It determines rush rules, procedures, schedules and penalties for the eight sororities on campus.

Organized to promote the personal development of its members, the Council serves as a forum for discussion of items of interest in the fraternity circle. It also publishes the booklet, "It's All Greek To Me."

In the activity field, Panhellenic Council co-sponsors Greek Week with Interfraternity Council, presents a scholarship cup to the sorority with the highest grade average and participates in the Heart Drive and March of Dimes.

Interfraternity Council

The president and one delegate of each fraternity at Kent State University compose the membership of Interfraternity Council.

These men form the main regulating body for all fifteen fraternities on campus. They are constructive in creating better relations between the University and the campus fraternities.

The Council awards trophies to the intramural winners in the nine major sports and presents an award to the fraternity with the highest scholarship for the school year.

Meeting once a week, IFC discusses and acts on all problems arising within the fraternities. Mr. Benjamin McGinnis, assistant dean of men, is the adviser for the group.

INTERFRATERNITY COUNCIL officers, *left to right, seated:* John Litty, Rec. Sec.; Bob Warner, Vice Pres.; Hal Jenkins, Pres. *Standing:* Bruce Armour, Chaplain; James Paul, Corres. Sec.; Mr. Benjamin McGinnis, Adv.

INTERFRATERNITY COUNCIL, *left to right, row 1:* Sorrell Logothetis, Elek Karnai, Roger Derr, Dan Patridge, Pat O'Farrell, Ralph Shanabruch. *Row 2:* Charles Hargest, Tom Westring, Jim Hillman, Steve Geroski, Dick Thomas, Michael Santoro. *Row 3:* Wilber Beck, Bob Drath, Robert Boylan, Zane Saunders, John Zupanc, Gene Button, Carl Swope.

213 University Drive

Alpha Chi Omega

Alpha Chi Omega had its birth at DePauw University in 1885. Gamma Lambda chapter of the sorority was founded at Kent State University in 1950. The sisters claim scarlet and olive green for their colors and the red carnation as their flower.

Children suffering from cerebral palsy receive aid from the Alpha Chi Omegas all over the United States. Locally, the sorority aids the University Speech and Hearing clinic by making workbooks and aprons.

During the year the Alpha Chi's won second place in Homecoming, first place in Rowboat Regatta and Campus Day Songfest. Scholastically, they placed second among the sororities. The Alpha Chi Omega National Council cited Gamma Lambda as runner-up for the Council trophy given to the outstanding chapter of the year.

On campus, the sorority pin can be seen on members of Cardinal Key, Laurels, A.W.S., Golden K, Cultural Programs Committee, Sharks Club, scholastic and professional honoraries and class offices. An attendant to the Homecoming queen was an Alpha Chi. A sister holds the post of national secretary of Newman Club and the presidents of Kappa Delta Pi, A.W.S. and Laurels are Alpha Chi Omegas.

Many hands pitch in to prepare for Homecoming as the Alpha Chi's make crepe-paper flowers. Their theme, "We Auto Win, We Can't A'Ford To Lose," won second place for them in the sorority division.

Diane Schneider, *pres.*
Rose Marie Macek, *1st v. pres.*
Ann Moorehead, *2nd v. pres.*
Nancy Jo Greene, *rec. sec.*
Suzanne Koklauner, *corres. sec.*

Dereatha Miller, *treas.*
Mary Alice Esther
Lillian Pollack
Sandra Hier
Patricia Brundage

Joy Hartline
Nancy Lee
Joyce Towne
Louise Kibler
Jane McCaffrey

Norma Manno
Gail Rybold
Ann Fenton
Frances Callan
Karen Swank

Joanne Evans
Esther Krichbaum
Bernadine Zamary
Jane Metzger
Sharon Moore

Virginia Penfield
Janice James
Muriel Lundy
Marilyn Litty
Patricia Theis

Claudette Chrien
Charlene Harding
Beverly Stark
Dorothy Wells
Catherine McCallister

Bonita Pierce
Diane Stringer
Colleen Moore
Elaine Wylie

126 Linden Street

Alpha Gamma Delta

The first chapter of Alpha Gamma Delta was founded on the campus of Syracuse University in 1904. Alpha Nu chapter was established at Kent in 1947. The flower of Alpha Gamma Delta is the red and buff rose and their colors are red, buff and green.

The women are active on campus in honoraries and Cardinal Key. They are also in Golden K., W.R.A., Panhellenic, KSU Quiz, WKSU-FM, Student Council, band, orchestra, Oratorio Guild, religious groups and serve as dorm counselors and New Student Week leaders.

Last spring Jo Hanson was elected by the student body to represent them as Campus Day queen. More honors fell to the chapter when Alpha Nu took second place achievement award last year. Along with the annual Christmas party for slow learners at the University School, the national philanthropy for Alpha Gamma Delta, an international fraternity with sixty-six chapters in the United States and Canada, is to aid the Cerebral Palsy foundation. One of the most well-known members of the sorority is the wife of President George A. Bowman.

Bridge, the college girl's delight, lives up to its reputation as the Alpha Gam's give it a whirl.

Jo Hanson, *pres.*
Carol Gould, *treas.*
June Reese, *1st v. pres.*
Ruth Hartley, *2nd v. pres.*
Phyllis Franks, *rec. sec.*

Judith Poole, *corres. sec.*
Mary Jane McIntosh
Grace Abhau
Dolores Wilson
Doris Shanaberger

Mimi Einhouse
Rebecca Raz
Vivian Gallogly
Marcia McClintock
Janet Moore

Beverly McGirr
Joy Foley
Gwen Raver
Rose Marie Sezon
Janet Rogers

Ann Mullins
Geraldine Shull
Sylvia Szabo
Suzanne Kincaid
Marilyn Nohava

Sandra Walsh
Eleanor Freas
Shirley Pouttu
Victoria Collins
Patricia Guth

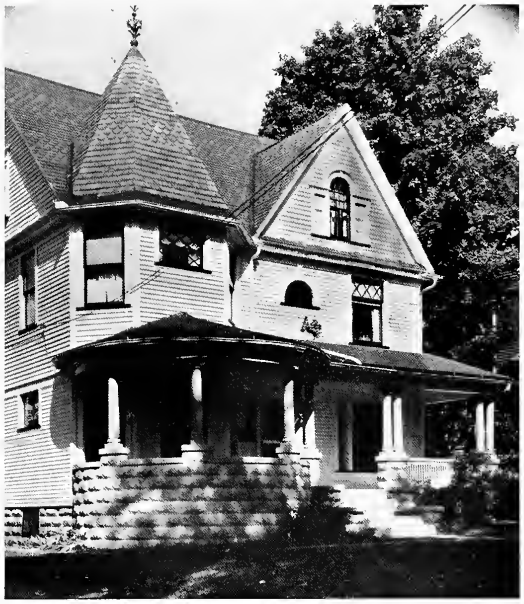

227 East Main Street

Alpha Phi

Alpha Phi sorority was founded in 1872 at Syracuse University. Beta Omega chapter was founded at Kent State University in 1948. The flowers of Alpha Phi are the lily-of-the-valley and forget-me-not and their colors are silver and bordeaux.

Throughout the year they achieved several honors. Among their ranks are the Pershing Rifle queen, cheerleaders, Campus Day attendants and Varsity K queen and attendant. They also won third place awards in Campus Day float and Songfest competition.

The Alpha Phis' philanthropic project is cardiac aid for children. To further this project, they help sponsor the National Heart Fund Drive on campus and are hostesses at a Christmas party for underprivileged children of Kent.

Socially, they sponsor the "All Greek" dance at Myers Lake Ballroom during winter quarter, open to all Greeks on campus. At this occasion, the new Phi pledges are presented to the Greek world.

The members of Alpha Phi are active on campus in organizations such as Golden K, Cardinal Key, Interdorm Council, scholastic honoraries and several are dorm counselors and New Student Week leaders.

The smiling faces couldn't possibly relate to the apparent destination of the Alpha Phi's—the library!

Audrey Volkman, *pres.*
Carole Harman, *treas.*
Joan Conger, *1st v. pres.*
Barbara Goodall, *2nd v. pres.*
Patricia Metcalf, *rec. sec.*
Patricia Wilder, *corres. sec.*

Helen Moise
Mikelann Murphy
Nancy Novotny
Joan Lindsay
Myrna Lemley

Phyllis Bilbrey
Marcia Hagen
June Smith
Mary Lou Habecker
Anna Damicone

Patricia Mackey
Carmella Ferrara
Mary Jo Kaylor
Violet Bashian
Nancy Green

Elaine Forkapa
Carolyn Bond
Anna Lee Pearce
Grace Martin
Darlene Posey

Judith Wendt
Irene Wierman
Joan Irvin
Kay Schantz
Mary Nackes

Charlotte Trozzo
Suzanne Aungst
Doreen Lange
Marilyn Miklos
Dorothy Fegancher

Nancy Knowles
Katherine Schreier
Louise Alexander
Janice Swank
Judith Wiseman

Alpha Xi Delta

548 East Summit Street

Alpha Xi Delta was founded in 1893 at Lombard College in Galesburg, Ill. Beta Tau was established at Kent State University in 1947. The Alpha Xi colors are double blue and gold and their flower is the pink Killarney rose.

During the year, the chapter sponsors such activities as Pumpkin Prom, annual social event with Delta Upsilon; a Christmas party for underprivileged children of Kent; and the Gold Digger's Dance given by pledges for the actives. In the spring the chapter gives a spaghetti dinner open to the public. The Rose Formal, a dinner dance, is the big spring activity. Throughout the year, the girls participate in W.R.A. intramurals and various University activities. Last year, the chapter was the basketball champion in the sorority division.

Last year's Military Ball queen, and this year's secretary of Delta Psi Kappa, the head cheerleader, and the secretary of Student Council are all Alpha Xi's. One of the ROTC sponsors and an honorary member of Scabbard and Blade are also sisters.

The girls are active in Laurels, Cardinal Key, Student Council, Kappa Delta Pi, Sigma Alpha Eta, Panhellenic Council and Interdorm Council.

The Alpha Xi's have reason for those proud looks as they painstakingly shine their well-deserved and hard-earned trophies in hopes that a new one will soon share the shelves with the polished ones.

Carol Adamec, *pres.*
Charlette Dietrich, *v. pres.*
Louise Coreno, *rec. sec.*
Millie Rocky, *corres. sec.*
Betty Lou Miley, *treas.*

Mary Ann Benyo
Cherie Evans
Rosemary D'Auito
Carla Urchek
Susan Wettrich

Gail Gaiser
Jeanne Arnold
Agnes Skufca
Jo Ann Sarkies
Patricia Speranza

Victoria Belusak
Marleen Havanish
Patricia Lezak
Dorothy Froman
Peggy Van Almen

Carol Cressman
Beverly Redinger
Ruth Brugler
Patricia Beach
Elizabeth Bachtell

Joan Maro
June Mickelson
Jean Carpenter
Nancy Baese

Ellen D'Auito
Elizabeth Harrison
Marian Moore
Alice Hausch

Patricia Jaffrin
Audrienne Mercure
Carol Huber
Rosalie Chilton

Chi Omega

311 North Lincoln Street

Chi Omega was founded at the University of Arkansas at Fayettesville, Ark. in 1895 with Lambda Delta chapter having been established at Kent in 1947. Cardinal and straw are the Chi O colors, and the white carnation is their flower. Each year the Chi Omegas give a sociology award to the outstanding woman student in sociology.

Active in campus life, the Chi O's claim the presidents of Cardinal Key, W.R.A., and the H.P.E. Club. Other Chi Omegas hold offices in the senior class, Student Council, Off-Campus Council, and the sophomore class. They are also active in A.W.S., Sharks, Kappa Delta Pi, Phi Gamma Nu, Sigma Alpha Eta, the Jazz Club, Kappa Omicron Phi, Newman Club, English Club and the Home Economics Club.

Two majorettes, last year's DU "K" girl, the ATO White Tea Rose Ball queen, an ROTC sponsor and an attendant to Campus Day queen are all Chi Omegas.

Through their efforts, the women won Penny Carnival, Homecoming, the All Sports trophy and the volleyball award. They placed second in Campus Day Songfest.

All this studying can mean only one thing—exams! Rita Tascione, Lynn English and Dorothy Widican do some cramming as they take advantage of a quiet evening in the house.

Barbara Fullerton, *pres.*
Mary Ann Kluka, *v. pres.*
Kay Carley, *rec. sec.*
Barbara Bennedek, *treas.*
Lynn English, *pledge mist.*
Rita Gesue, *corres. sec.*

Johanna Keiffer
Beverly DeVille
Barbara Shirey
Jo Ann Smith
Pauline Rozakis
Diane Perample

Faith Maag
Diane Lantz
Eleanor Kraemer
Dorothy Widican
Rita Tascione
Carol Fisher

Marjeanne Beery
Rosemary Mazer
Pat Chandler
Mary Lou McEntee
Barbara Fazekas
Bonita Hoover

Rose Conte
Charlotte Zimmerman
Cynthia Bell
Kay Richards
Phyllis Davidson
Peg Martin

Carol Barefoot
Deanna Rongone
Darlene Reed
Pat Dunn
Mary Ann Vargo

Carol Pfoor
Jo Ellen Williams
Janis Valenta
Frances Broz
Kathleen Bamberger

Lois Tomasi
Judith Frye
Nancy Caserta
Jo Ek
Rosemary Prendergast

Delta Gamma

262 South Lincoln Street

Delta Gammas came into being at Louis School in Mississippi in 1873. They appeared on the local scene in 1947 when Gamma Epsilon was established at Kent State University. Bronze, pink and blue are the colors of the DG's, and their flower is the creme-colored rose.

The national philanthropy of Delta Gamma is raising money for a nursery school in California to help in sight conservation. The women baby sit to make money for this project. To aid the blind of Kent State University, the sisters read homework to the students.

Campus Day brought a first place trophy in the float contest and a second place tie in Songfest. This year's Military Ball queen, Homecoming queen and one of her attendants all wear the anchor of Delta Gamma. Three cheerleaders, the head majorette and the president of A.W.S. and Moulton Hall are D.G.'s.

The anchor wearers are members of Sharks Club, Golden K, Cardinal Key, Student Council, Laurels and English Club.

Scholarship is their forte for they received first place in scholarship among the sororities as well as two outstanding national scholarship awards.

The Delta Gamma's are also active in the various religious, departmental and honorary organizations.

Friendly persuasion is being tried by Kathy Lang and other DG's but Verna Friend just isn't going to talk.

Audrey McEntire, *pres.*
Pat Moran, *v. pres.*
Janet Kirk, *rec. sec.*
Barbara Springer, *corres. sec.*
Joyce Gibitz, *treas.*
Marilyn Doty, *treas.*

Shirley Kollas
Roberta Ringhand
Eunice Wedewen
Marcia Montgomery
Barbara Richardson
Sue Seager

Margaret Chenot
Christine Powers
Gail Bowden
Ann Harvey
Helen Knapp
Joan Kern

Nancy Reese
Carol Seager
Carol Gooch
Rita Tersigni
Marcia Morris

Katherine Lang
Madeline Covey
Verna Friend
Suzanne Carney
Judith Post

Eileen Heyman
Patricia Roche
Diane Garick
Judith Herhold
Jo Ann Brothers

Pamela Johnson
Nancy Winbigler
Hannah McClelland
Margaret Bustard
Margaret Sweatt

Elaine Brumme
Sharon Gentry
Stefni Harper
Sylvia Harpster
Margaret Skinner

244 East Main Street

Delta Zeta

Founded in 1902 at Oxford, O., Delta Zeta came to Kent State University when Gamma Kappa was installed in 1948. The flower of Delta Zeta is the Killarney rose, and their colors are old rose and vieux green.

The national philanthropy of Delta Zeta, aiding deaf children, is furthered by the local chapter which gives hearing tests to elementary children in the Kent and Ravenna schools.

On campus the Delta Zetas are active in Cardinal Key, Kent Stater, Chestnut Burr, Student Council, Sharks and class offices. The girls hold positions in honoraries and service organizations.

During the year, several honors came to the chapter: A Delta Zeta was chosen Rowboat Regatta queen, while the DZ team rowed to a second place victory. Another of the sisters was chosen International Ball queen.

Evelyn Myers gets assistance from her sisters as she replaces a light bulb recently "borrowed" by pledges.

Unsuspecting Evelyn is about to discover the reason for the mischievous grins on the faces of the DZ's.

Karlyn Vaughn, *pres.*
Nancy Trevis, *1st v. pres.*
Lois Wanous, *2nd v. pres.*
Phyllis McCormick, *rec. sec.*
Joyce Zinsmeister, *corres. sec.*

Jeanne Bishop, *treas.*
Ruthann Snyder, *hist.*
Eleanor King
Evelyn Myers
Patricia Adams

Marlene Zenda
Carol Swartz
Elinor Nelson
Marilyn Hamill
Carol Dyer

Bernice Ohlin
Arlene Hook
Mary Horning
M. Sue Bootman
Joyce Gusky

Nancy Yockey
Jacqueline Baptiste
Phyllis Berger
Mary Ann Eichenberg
Ann Repasky

Barbara Evans
Cynthia Prickett
Patricia Flint
Kay Skrinjar
Eileen Walsh

Andrea Stibbe
Dorothy Prutton
Elizabeth Kirk
Joe Ann Metcalf
Maureen Ahern

Carole Borchert
Marian Brannon
Marilyn Witzler
Nancy Webster
Elizabeth Reynolds

Gamma Phi Beta

207 East Main Street

Gamma Phi Beta was founded at Syracuse University in 1874 and came to Kent when Beta Zeta was established in 1947. The colors of Gamma Phi are brown and mauve, while their flower is the pink carnation.

This year the women welcomed a new housemother, Mrs. Jane Calby. At Homecoming the Gamma Phi's decorated their house, receiving a third place victory. One of the sisters was a Homecoming candidate.

The national philanthropy is to aid summer camps for underprivileged children. Locally, they collect and repair toys for Ravenna Welfare Agency.

In May, the Gamma Phi's co-sponsor May Day relays with the Sig Eps, holding it on the Sig Ep front lawn.

Many activities occupy the sisters' time. The crescent pin is seen on members of University Theatre, Alpha Psi Omega, A.C.E., Biology Club, Cardinal Key, English Club, U.C.F., Newman Club, Oratorio Guild and numerous honoraries.

Several sisters of Gamma Phi Beta take a few minutes out from a busy evening to drink coffee and relax in their comfortable living room as they mull over ideas for the not too distant Campus Day float.

Rae Prosser, *pres.*
Mary Ann Pusateri, *1st v. pres.*
Mary White, *2nd v. pres.*
Katherine Wilson, *rec. sec.*
Marilyn Rex, *corres. sec.*
Judy Zak, *treas.*

Judy Koonce, *treas.*
Nancy Swimmer
Dorothy Kiss
Jane Sala
Karen Robinson
Elaine Lovasy

Maria Brandstetter
Joy Goodman
Barbara Novak
Charlotte Kibler
Nancy Leisz

Sonia Shepas
Barbara Clarke
Lila Frecka
Carol Rose
Shirley Woody

Mary Ellen Rome
Linda Roach
Patricia Pusateri
Betsy Hines
Gail Grossman

Carol Hall
Beryl Lewis
Frances Rucker
Katherine Thompson
Sarah Jane Carty

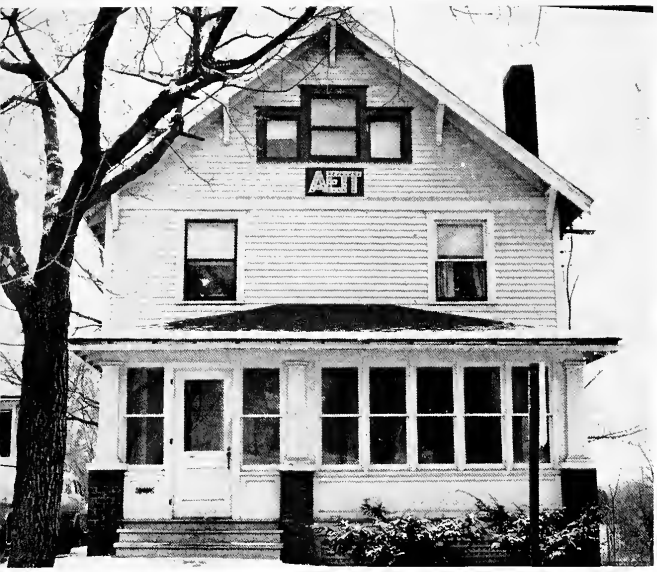

Alpha Epsilon Pi

Alpha Epsilon Pi, established on campus in 1949, was founded in 1913 at New York University.

As part of their first annual winter week, they had a Monte Carlo party, the proceeds of which were given to charity. Other social events were a Swiss Alps party with Akron University with the spring quarter formal topping the list of activities.

Two of the members are among the top 10 bowlers in the University while several others participate in various other intramural sports.

Many of the AEPi's hold membership in campus organizations such as Sigma Delta Chi, Kappa Kappa Psi, Pershing Rifles, I.F.C., Student Council, Chestnut Burr and committees for the junior and senior class.

AEPi's colors are blue and gold and their national symbol is the lion.

A spell of warm weather draws AEPi's out like a magnet as they grab hose and rags to wash the car.

An improvised hammer and kibitizing remarks from the brothers helps the composite get hung on the wall.

Eugene Button, *pres.*
Manny Freeman, *v. pres.*
Don Silverstein, *sec.*
Robert Green, *treas.*

Robert Button
Jerome J. Herman
Marvin Gisser

Richard Rothkin
Howard Kaspy
Leonard Malkin

Marvin Zlatkin
Frank Candela
Howard Gilmore

Bernard Scheidler
Paul Rayner
Richard Meyers

Gene Robbins
Robert Pugrant
Sherman Horowitz

300 East Main Street

Alpha Tau Omega

Founded in 1865, Alpha Tau Omega has a hundred and seventy-seven chapters throughout the country. Zeta Zeta came to Kent State University in 1953. The ATO colors are blue and gold and their flower is the white tea rose.

For two years in a row the Alpha Tau's won the tug-o'-war at Rowboat Regatta. Last year they placed first in intramural football, volleyball and wrestling. On Campus Day they placed second in the float competition.

Among the brothers are found the chairman of the social committee, the president of Golden K and seven members of Blue Key.

The big social event of the year is the White Tea Rose Formal in winter quarter. A pledge from one of the sororities is chosen to reign as queen.

Throats get dry from a fast ping pong game so John Caddy, Jack Palmer, Dave Suloff break for Cokes.

"Mickey Mouse" looks on with Gil Wanzor and Keith Burkholder as Dave Thomasson tickles the ivories.

Glenn Frank, *adv.*
Patrick O'Farrell, *pres.*
James DiFiore, *v. pres.*
Larry Graber, *sec.*
Edward Foster, *treas.*
Ronald Perry

D. L. Lozier
Paul Hursh
George Novak
Matt Heidorf
Loy Booker
Charles Hoffner

William Poyck
William O'Farrell
William Armstrong
Richard Featheringham
John Opie
Roger Walker

Kenneth Miller
William Arnold
Jack Palmer
Walt Walker
George Walther
Thomas Lees

Allen Waddle
Robert Millar
Keith Burkholder
Robert Hutchison
James Paul
Earl Kennedy

Malcolm Thomas
John Caddey
Paul Kolasky
Allen Kaupinen
David Suloff
Earl Hopkins

John Williamson
Gordon McMaugh
Robert Lloyd
William Velo
Gilbert Wanzor
David Thomasson

Robert Blair
Alexander Kennedy
Fred Havlicek
Keith Kaufman
Roy Dangel

223 East Main Street

Delta Tau Delta

Founded at Bethany College in 1859, Delta Tau Delta's Delta Omega chapter was established at Kent State University in 1950. The colors are purple, white and gold and their flower is the iris.

During the year the Delts placed first in Campus Day float competition, second in Songfest and third in Homecoming decorations. The president of the chapter is also the president of I.F.C., another brother is the president of M.S.A. and another presides over the Art Club. The business manager of the Kent Stater, several members of Blue Key, Student Council and various other organizations are Delts. Some hold class offices.

In February, Delta Omega was visited by the national president of Delta Tau Delta, Francis Huges.

Socially, the Delts hold a city-wide Easter egg hunt with the Alpha Phi's. In spring, the chapter holds its annual spring dinner dance and selects a Delta Queen.

Along with their many other activities, the brothers of Delta Tau Delta take part in varsity baseball and track.

"In Delta's hall where every man is king" is a line from a song that's put into reality in the "rec" room as Don Hallis, left, Dennis King, Paul Troyer, Keith Damshroder and Joe Cline have coffee and cigarettes.

Victor Gravereau, *adv.*
Harold Jenkins, *pres.*
Jerry Whitmer, *v. pres.*
Lee Smucker, *sec.*
Richard James, *treas.*
David Kennard

Jack Gimbel
David Miletich
Jack Rice
James Parise
Donald Dickison
James Snyder

David Heller
Jack Westfall
Donald Mehok
G. Dennis Cooke
James Dignan
Jerry Lowe

Patrick Burns
David Rausch
Donald Hollis
Frank Ambrozic
Joseph Cline
Thomas Smith

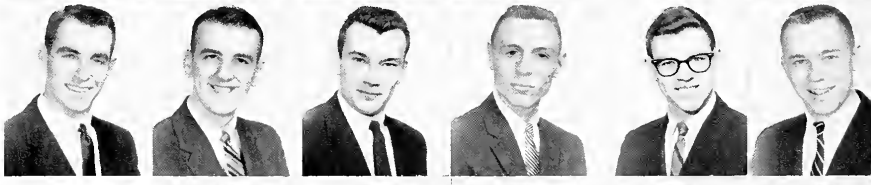

Robert Wick
Clyde Werner
David Darwin
Jan Mason
Ralph Shanabruch

Paul Troyer
Richard Smida
Kenneth Stan
Howard Fleming
Stephen Bandy

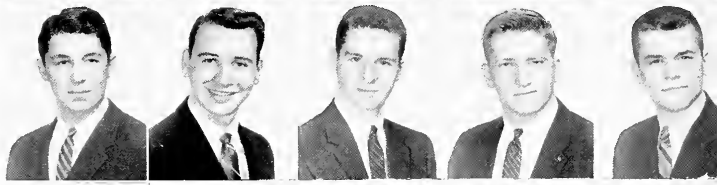

Richard Senepiel
David Twaddle
William Mitchell
William Vandersall
Robert Drath

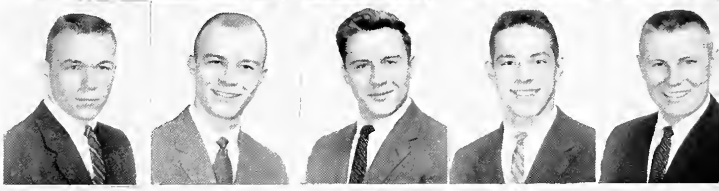

Don Stillson
Donald Crowe
Keith Damschroder
Dennis King
Lonn Swinehart

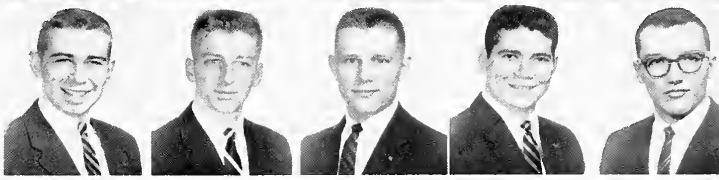

312 East Main Street

Delta Upsilon

Kent State University's Delta Upsilon chapter, established here in 1948, was founded in 1834 at Williams college.

This year Delta Upsilon established an Anthony Vinciguerra Memorial trophy for the outstanding intramural athlete. The DU pin is worn by members of the varsity swimming, football and baseball teams. Brothers are on the Kent Stater and Chestnut Burr staffs, in M.S.A., Blue Key and Student Council. Blue Key's president is a DU.

For five consecutive years the chapter won first place in Pork Barrel. They also tied for first in Songfest and won third in the Campus Day float competition. Each Campus Day, they also select a "K" girl.

Jim Manninen, left, Al Cowhard, "Mom" Brewer and Louis Holtz talk over the activities at the DU house.

A. Sellew Roberts, *adv.*
Kenneth Pringle, *adv.*
Dan Patridge, *pres.*
Edward Kalish, *v. pres.*
Frank Anderson, *sec.*
James Manninen, *treas.*
Franklin Lopane

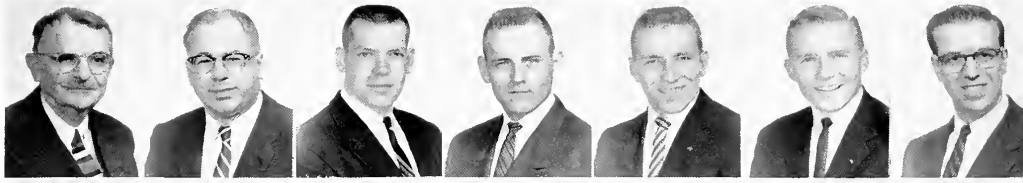

Charles Ramsey
Sorrell Logothetis
Mario Pisanelli
David Watkins
Thomas Cercel
John Kline
Pat Camerino

John Colacarro
Louis Holtz
David Imrie
Marvin Katz
Coe Orben
John DeLucia
Thomas Maurer

Robert Hahn
Al Dalcher
John Hinely
William Isenberg
Tony Modarelli
Edward Urschler
Roger Sarver

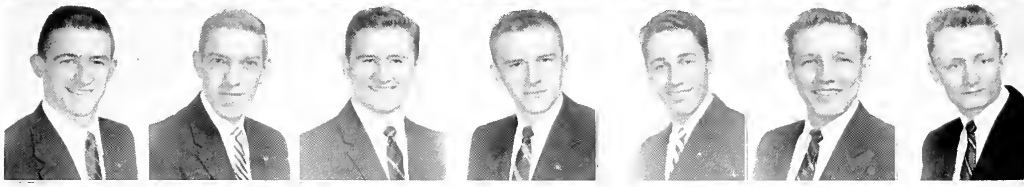

Kenneth Kalish
Thomas Hephner
Paul Timms
Ronald Buckson
James Suciu
Al Amon
David Gascoigne

John Michailides
Howard Thomas
Ralph Kingzett
Donald Brown
Tony Zampino
Victor Ragon
Earl McNeilly

William Mottice
R. James Barnard
Ken Kishler
D. William Fisher
James Thompson
David Caris

John Bashor
Henry Webber
Floyd Paulus
Phillip Miracle
Jack Gordon
Clarence Eberly

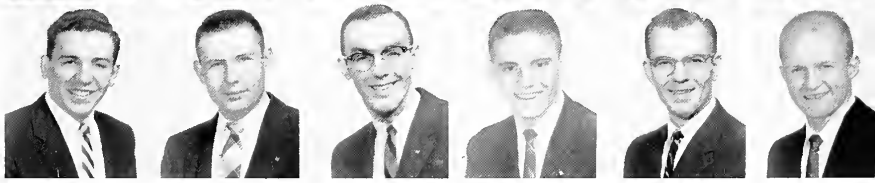

309 University Drive

Kappa Sigma

Kappa Sigma, founded in 1869 at the University of Virginia was installed at Kent State University in 1950. The lily-of-the-valley is the flower of Kappa Sigma and their colors are scarlet, white and green.

This year the Kappa Sig's moved to a new home on University Drive. In their new location they found more room and easier access to the University. At the beginning of fall quarter, the chapter brothers were hosts at an open house in their new home.

An outstanding Kappa Sigma alum visited the chapter when Estes Kefauver was hosted by the brothers.

The six-foot Kappa Sig pledge paddle is a familiar sight around campus when the pledges are nearing activation.

Members of the fraternity are found in Student Council and one of the brothers is president of Newman Club. Kappa Sig's belong to English Club and other groups.

Socially, the brothers sponsor a Frosh Hop after Freshman Week. During the year they co-sponsor the Kappa Sigma Nu Hop.

Kappa Sig brothers, Bob Hollwager and Art Holan, sharpen their wits in a chess game after supper.

Samuel Trozzo, *pres.*
David Pierog, *v. pres.*
David Jones, *sec.*
Thomas Nestor, *treas.*
Amelio Isabella
Edward Osnowitz

Thomas Doherty
James Gray
Robert Hollwager
Arthur Meinhardt
Otto Thurn

Spiro Miloshoff
Whitey Baranowski
Carl Swope
Richard Clauss
Charles Rembiesa

Wes Shank
Merle Mackey
Bruce Meyers
Frank Morrell
John Berg

Art Holan
Clarence Eaton
Frank Mills
Stanley Permowicz
Bud Larsen

Richard Petit
John Olson
John Kelly
Henry Grendell
John Stoker

320 East College Street

Phi Delta Theta

Phi Delta Theta, the only member of the famed "Miami Triad" on Kent's campus, was founded in 1848. Azure and argent are the Phi Delt colors and the white carnation is their flower.

Participation is the by-word of this fraternity evidenced by the men who wear the "Sword and Shield" in Student Council, Blue Key, M.S.A., Varsity K and on the Burr. The presidents of the senior and freshman classes and the editor of the Burr claim the title of Phi Delt.

In the spring the Phi Delts hold their annual "She Delt Week," when the dates of the members appear on campus with pledge caps and go through a mock pledge period, complete with pledging ceremony, pledge duties, initiation and an activation party.

The annual winter formal was held this year at Hotel Cleveland. Another big social event of the year is "Corduroy and Tweed," a weekend of swimming, golfing and dancing.

The Phi Delts sponsor the Tug-o-War at Rowboat Regatta and participate in intramural sports.

Bill Blackham just gives the ball an easy tap over the net before setting up to slam it to opponent Bob Gaume. Bob Golden and Henry Hecker wait their turn to try to become Phi Delt's ping pong champ.

Paul Kitchin, *adv.*
John Litty, *pres.*
Dale Olcott, *v. pres.*
Richard Bennett, *sec.*
John Austin, *treas.*
Robert Gaume

Herbert Wilson
Thomas Burnett
Gary Brookins
Douglas Kayler
Neil McBride
George Mayer

Stephen Garrett
Charles Hargest
Robert Buckles
David Fruehauf
Carl Nicely
James Henry

Thomas Mansell
Roger Pae
William Blackham
Gilbert Martin
William Gallucci
Richard Rhodes

George Cameron
Worthington Baker
Jay Apel
Willard Calhoon
Robert Morris
David Jones

Robert Gomersoll
Richard Schofield
Robert Palsha
Frank Stillinger
Glenn Bock
Ted Balog

Angelo Previte
Dennis Sanderson
Donald Griffing
Richard Davis
Richard Arnold
Roger Derr

Robert Piry
Paul McMurry
Joe Tirpak
Frank Nolfi
William Semanco

324 East Main Street

Phi Sigma Kappa

Phi Sigma Kappa was founded at Massachusetts Agricultural College in 1873, with the birth of the local chapter recorded at 1950. Silver and magenta are the chapter's colors and the red carnation is their flower.

Annually, the Phi Sig's hold a snowball dance in winter quarter and another dance in spring quarter. Intramural athletics hold a large interest for the chapter as they rank high in bowling and basketball. The men took second place honors in Homecoming decorations last fall.

The Phi Sig's participate actively in charity work, including the cerebral palsy fund drive. They also hold group social functions with the Phi Sigma Kappa chapter at the University of Akron.

Phi Sig's, Charles Lotze, Richard Thomas and Dan Warnicke take time out from studies to enjoy coffee.

Hallock J. Raup, *adv.*
James T. Laing, *adv.*
Richard Thomas, *pres.*
David Wise, *v. pres.*
James Cumpson, *treas.*

G. R. Kolbenschlag, *sentinel*
John Westring, *sec.*
Laurin Stacey
Allan Tully

Nick Donaldson
James Frank
William Clites
Michael Danko

Raymond Herold
John Willkom
James Williams
William Wright

Richard Upole
Tom Bordinaro
Daniel Warnicke
John Williams

Frank Hoso
Mike Walker
Charles Warner
Derwin Iversen

217 East Main Street

Sigma Alpha Epsilon

Sigma Alpha Epsilon was founded in 1856 at the University of Alabama. In 1953 the fraternity came to the KSU campus. The violet is the flower of Sigma Alpha Epsilon.

This year the SAE's erected a lion in their front yard, but found it difficult to keep "Leo" white.

The president of Student Council, Jim McCarthy, is a brother. The SAE's are also active in Newman Club, varsity football, swimming and golf, Blue Key and the newly formed Sports Car Club.

At Homecoming the brothers welcomed their alumni with a first place Homecoming decoration. They co-sponsor the annual Ohio Lambda Ball.

One of the most popular members of Sigma Alpha Epsilon on campus is Dean of Men, Glen T. Nygreen.

The SAE's sponsored the gladiator games at Rowboat Regatta, which will be an annual Regatta event. The Sweetheart Formal is a highlight of the spring quarter.

Leo was a lion of many colors through the year but the brothers kept covering it with white paint.

It's study time for Don Winter and Keith Wooster as they look up from a tough chapter of economics.

David Bowers, *pres.*
David Hunter, *v. pres.*
Richard Parilla, *sec.*
Dick Warburton, *treas.*
James Oster
Richard Overton

Eli Elieff
John Robinson
Dick Nordman
James Reed
Robert Nestor
Richard King

Paul Callahan
William Charles
Kenneth Johnston
Don Miller
John Bassett
Clement Behra

James McCarthy
Ronald Mayhew
Thomas McCarthy
Larry Froncek
Richard Papsun
Kenneth Redlin

Darrel Seibert
Stuart Myers
Joseph Fodor
Tony D'Eramo
Walter Howard

Lawrence Zupon
Carmen Coladangelo
John Gill
Edward Gillies
Jack Charnigo

Darryl Rodgers
Keith Worcester
Robert Parilla
Bill Sutton
Thomas Baran

Gene Cianciolo
Robert Clinger
Jack Richardson
Donald Winter
Dave Lightel

Sigma Nu

262 Columbus Street

The local chapter of Sigma Nu came to Kent State University in 1949. The fraternity was founded at the Virginia Military Institute in 1869. The Sigma Nu colors are black, white and gold and their flower is the white rose.

Members of the fraternity are found in Blue Key, Varsity K and the H.P.E. Club. The president of Varsity K is a Sigma Nu. Other brothers are active in varsity sports with the captains of the baseball and football teams being Sigma Nu's.

During Greek Week, the chariot team of Sigma Nu won first place. In intramural sports, the Sigma Nu team won first place in wrestling.

During the year, the Sigma Nu pledges hold a Scummer's Hop for the actives and their dates. Before activation, the pledges can be found in front of the Atrium opening the door.

The White Rose Formal is the outstanding social event of the year.

The weekend is almost over, term papers are waiting and a new week is ahead. Taking that last snatch of rest as they watch Sunday night's TV shows are Jack Bratel, Don Cline, Mike Skopas and "Mom" Wolljen.

James Rinier, *adv.*
John Kruggel, *pres.*
Robert Boylan, *v. pres.*
Jack Stonestreet, *sec.*
Gary Lyman, *treas.*
Allen Karp

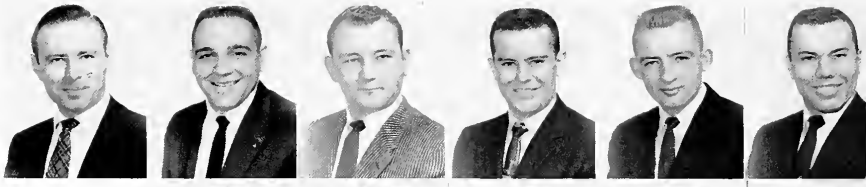

Robert Johnson
Ronald Neel
Edward Cibula
John Kempf
Barton Pfautz

Mel West
John Huffnagle
Michael Skopas
Howard Royle
Chester Williams

Lou Bocci
Richard Hendren
John Swing
Joseph Gorman
Gary Jones

Donald Cline
Ralph Moon
Howard Lenox
Robert Telatnik
Jack Bratel

Brian Burke
Hal Booth
Harold Rocco
James Thompson
Donald Rinella

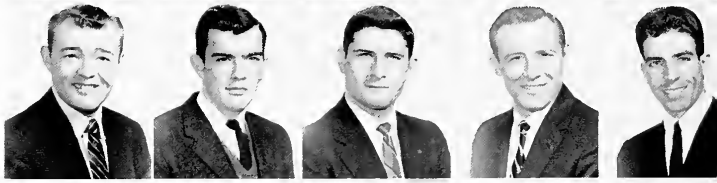

Samuel Estok
Emilio Ferrara
Marvin Allen
Reeves Isard
Don Hefner

Robert Stimac
Rudy Libertini
Robert Saxer
Jim Patterson
David Thomas

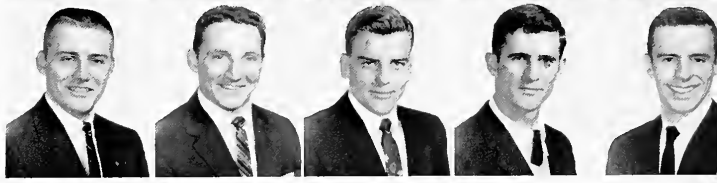

402 East Summit Street

Sigma Phi Epsilon

Founded August 25, 1901, the Sig Ep's came to Kent State University in 1953, when Ohio Lambda was established. The colors are purple and scarlet and the flowers of Sigma Phi Epsilon are violets and roses. Throughout the country, there are 108 chapters of Sigma Phi Epsilon.

Locally, the brothers are active in varsity athletics, swimming, baseball, tennis and football.

The fraternity co-sponsors the Ohio Lambda Ball, and in May, the May Day Relays with the Gamma Phi Betas.

Sig Ep men are found in Student Council, M.S.A. and Blue Key. Another brother was co-chairman of this year's Pork Barrel.

The big social event of the year for the Sig Eps is their spring formal. Socially, the brothers have many house parties and exchange dinners throughout the year. One of the most unique parties is the "Roaring Twenties" party which is to become an annual affair.

Don Gregory, left, gazes off into another room of the Sig Ep house with a "how can we remodel that" look in his eye. Bernie Reiner and Mike Santoro give him that "you're not serious, are you?" grin.

Michael Santoro, *pres.*
Harvey Hewes, *v. pres.*
Donald Gregory, *sec.*
Steve Gerowski

Thomas Jones
Michael Hardey
Howard Leedy
Hal Barger

David Mulvaney
Ozzie Hibbard
Gary Friehube
Wayne McAfee

Dwain Harper
Al Wolfendale
Matt Ferrante
Robert Blanchard

Ronald Kohanski
Andrew Holko
Edward Pyle
Robert Dunkle

Melvin Falle
Harold Long
William Oser
Bernard Reiner

603 East Main Street

Theta Chi

Theta Chi, which had its founding at Norwich University in 1856, established their Delta Tau chapter on the Kent State campus in 1953. The fraternity colors are red and white and the red carnation is its flower.

This year the Donald Myers Memorial trophy was established for the best scholarship improvement in the chapter.

Brothers of Delta Tau chapter hold positions on Student Council, Blue Key, Scabbard and Blade, Kent Stater, Chestnut Burr, and in varsity sports. The chapter was host in April for the Theta Chi Corral, attended by fourteen chapters from three states.

Socially, the Theta Chi's are known for their Monster and Casino parties. Last year the men tied for first place in Campus Day Songfest. "The Sweetheart of Theta Chi" is honored when the group holds their annual spring formal.

Ann Moorhead was serenaded as sweetheart of Theta Chi at their formal at Canton's St. Francis Hotel.

John Montgomery, *adv.*
Harris Dante, *adv.*
Wilbur Beck, *pres.*
Jack Burke, *v. pres.*
James Badertscher, *sec.*
Fred Forney, *treas.*
Edward O'Day

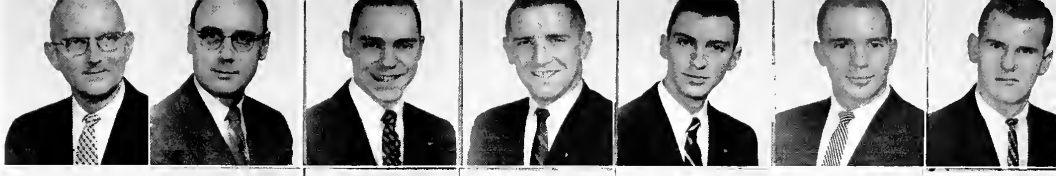

Ronald Rickard
Dave Jecmen
David Adams
Paul Bordenkircher
Guy Solomon
Tom Perchinske
Lynn Kandel

Robert Henderhan
Edmund Mulcahey
Arthur Minkel
Ronald Moore
Raymond Casey
Jack Walas
Richard Gilchrist

Frank Torok
Dick Toth
William Seiter
Robert Stibor
Glenn Jacobson
David Schiska
David Andrick

Neil Martau
Roger Allshouse
Kenneth Schrom
Leonard Elliott
Gerald Walsh
Bill Dreyer
Richard Hiczewski

Don Douglas
John Davidson
John Rinehart
Vincent Mazer
Thomas Harrold
Walter Davis

Donald Whitaker
Art Vensel
John Martin
Stewart Dunlap
Bob Davis
Henry Marsh

Wayne Douglas
Roger Gertz
Earl Miller
Joseph Murphy
Ronald Moore
Robert McIntosh

Gordon Hilligoss
Fred Holman
Louis Mikula
James Kondusky
Zane Saunders
James Russell

Theta Kappa Phi

225 East College Street

Theta Kappa Phi boasts representation and recognition in almost all campus activities . . . Manchester Award winner, Pork Barrel trophies and athletic prowess.

Socially, the men of Theta Kappa Phi are prominent each quarter presenting beauty on a competitive and non-competitive basis, the former in the yearly selection of a coed as Sweater Queen and the latter, when each girl is presented with a symbol of her regal qualities at the Annual Gold Cup Formal. In spring quarter, when a "young man's fancy turns," it usually turns to thoughts of the Sweetheart Formal.

Friendships between the three Ohio chapters are revived each spring with the annual Tri-chapter meet. This event is highlighted by the presentation of the coveted Inter-chapter trophy, awarded on the basis of athletic accomplishment.

Mother "Wink" looks through the scrapbook with her Theta Kap sons, remembering their good times.

Joseph Duray, *adv.*
Joseph Mallamo, *pres.*
Donald Deer, *v. pres.*
Don Stinziano, *sec.*
Eddie Salasek, *treas.*

William Hura
Gerald Flynn
Carl Ferrara
Donald Bores
Joseph George

Richard Delvecchio
John Conti
George Kestranek
Nick DeBaltzo
William Nowak

Norm Schaft
Don Pichota
George Rybicki
Ignatius Foliano
Russell Certo

Robert Dinallo
Charles Crossed
David Bender
Waldo Saber
Ralph Marks

Thomas Knapp
Emery Kopcso
James Blumel

Kappa Alpha Psi

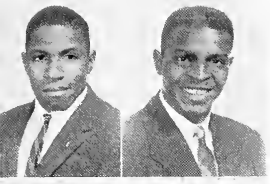

James Whitley, *v. pres.*
Bruce Armour, *pres.*

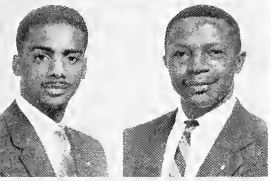

Thomas Stallsworth, *treas.*
Wiley Smith, *sec.*

Ronald Nutter
Donald Brittenum

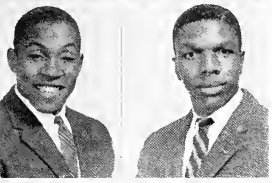

William Whitley
Eddie Warner

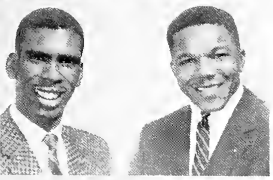

Robert Ridenour
Joe Jackson

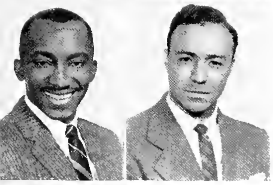

Charles McDonald
Clyde Marion

Paul Welcher

William Kerr

The newest national fraternity on campus, Kappa Alpha Psi was founded at Indiana University in 1910 and came to Kent State University in 1955. Originally, the Scrollers Club, the men organized into a local fraternity, Kappa Psi Alpha, in 1953.

Members are active in varsity football, track and basketball. The brothers are also in Student Council A.I.A., I.F.C., M.S.A., Varsity K and Arnold Air Society.

Last spring, one of the outstanding alums, Billy Taylor, gave a concert for the Kent State University students.

The Kappa Alpha Psi's sponsor a Spring Formal annually.

The colors of the fraternity are crimson and cream and the red carnation is their flower. Dr. Oscar W. Ritchie of the sociology department is their advisor.

A lot of crepe paper, chicken wire, lumber, nails and a lot of work shows efforts of their Campus Day float decoration, "Lumberjack."

Phi Kappa Tau

Miami University was the birthplace of Phi Kappa Tau in 1916. In 1949, the fraternity came to Kent State University and joined the ranks of the other seventy-two national chapters.

Many improvements have been made on the house including a new color T.V. set, the first on campus. The recreation room in the basement was remodeled.

Members of the fraternity play on the varsity track and Tennis teams. The brothers won second place in the Greek Week chariot race.

Scholastically, the chapter is tops on campus in the fraternity division. Annually, the Phi Tau's hold their Sweetheart Formal.

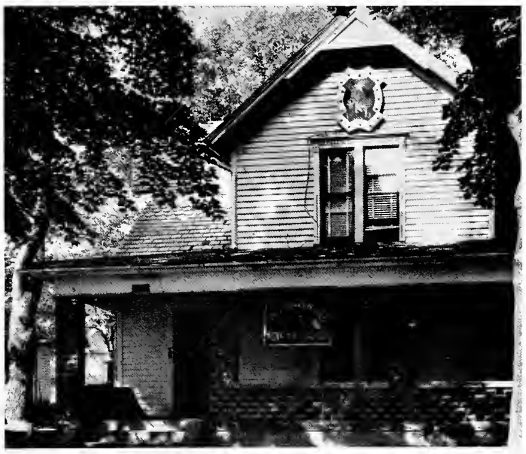

417 East Main Street

That's an overgrown drinking mug he's holding. Each having his own mug is now becoming a tradition.

Robert Heald, *pres.*
Dick Reichert, *v. pres.*

John Holl, *sec.*
Frank Hicks, *treas.*

Richard Spencer
James Nelson

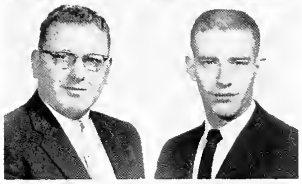

Richard Nelson
Edward Sulek

William Tate
Richard Bambeck

Sam Cheraso
William Peck

Robert Shumway
Charles Harrison

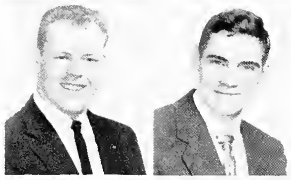

John Zupanc

The Story of the Dorms

When Kent was a teachers college, more women than men attended classes. The administration recognized the need in 1911 of dormitory space.

On May 31, 1911, the Ohio Legislature approved about $100,000 to be used in the construction of the first dormitory on the campus. Lowry Hall was completed in 1912 and named for the chairman of the legislative board.

For many years the Lowry Hall cafeteria served as the campus dining hall.

The second oldest dormitory is Moulton Hall. It was named for Edwin Moulton, former president of the board of trustees. This dormitory is situated at one end of the semi-circle of the University buildings. Since Moulton has no cafeteria, the women eat at Lowry.

Terrace Hall North faces Kent's main street.

Verder Hall with its temporary wooden steps.

Stopher terrace overlooks the center of campus.

Lowry Hall, perched on top of the hill, looks serene on the outside but is a hive of activity inside.

Moulton formerly was the dormitory that initiated freshman women to college dorm life. Since 1955, though, both freshman and upperclass women live there.

Dr. James O. Engleman, third president of Kent State University, was honored on January 29, 1939, when the University's newest dormitory, Engleman Hall, was dedicated and named in his honor.

The dedication ceremony was attended by nearly 300 guests.

The Engleman women have no cafeteria in their dorm. They must go either to Lowry or to the Terrace dining halls.

Engleman once housed 250 senior women, but this has changed. The "W" shaped dorm now houses both freshman and upperclass women.

The first dormitory for men, opened in 1950, was named for Emmet C. Stopher, former University registrar.

Now second in size to newly built Johnson Hall, Stopher Hall houses about 275 men.

Blazing lights in the windows of Terrace Hall shine on the glistening snow in the cold night air.

Entrance to Stopher Hall, men's residence dormitory.

Terrace Hall was opened in 1954. It is the largest of all the Kent State University dormitories. The "X" shaped building houses 750 coeds.

When the dorm was first opened, it was operated as two separate dorms—North Terrace and South Terrace. Last fall the two dorms were incorporated into one dormitory. Housed in the south wing are the two din'ng halls, the bakery and a food warehouse.

Kent State has two dormitories that were opened in 1956. They are Verder Hall, for women, and Johnson Hall, for men.

Verder was named for Miss Blanche A. Verder, former dean of women. It's construction is similar to that of Terrace Hall, although it is just half as large. It has its own cafeteria, but until completion women had to eat in cne of the Terrace cafeterias.

Campus looks cold and deserted on this bleak winter day but inside Verder hall there is warmth and comfort. The arch with Kent State University in the foreground is a gift of the 1956 graduating class.

A view of Moulton Hall from the front campus is a scene of beauty during any season of the year. Constructed in 1917 on Hilltop Drive, it is the second oldest women's dormitory at Kent State University.

Johnson Hall, the second residence hall for men, was named for one of the University's original faculty members, John T. Johnson.

It has a capacity of 365 students. Before the cafeteria opened winter quarter, the students ate in the Stopher cafeteria.

President George A. Bowman announced that the University will build two more men's residence halls and two more women's residence halls.

When the building program is completed, the University will be able to house 2425 women students and 1382 men students on campus.

Coeds entering the snow-lined walk to Engelman Hall after Christmas vacation prepare for a cold winter.

Lowryites have an inside entrance, but Moulton coeds use this doorway to enter the West Dining Hall.

"Whose point will it be?" is what these Terrace coeds wonder as they play the always popular ping pong.

Terrace Hall

This year has marked the inauguration of the combining of North and South Terrace Halls under one director, Miss Jacqueline Olson. Assisting her in the operation of the dorm are Miss Mary Ann Bamberger, assistant director, and Mrs. Esther Kern and Miss Margaret Graff, resident counsellors.

One of the beauty spots of the campus, it is the second newest women's residence hall. The dormitory is contemporary in design and is suited to a form of gracious living. The central lounge keynotes the theme for the entire dormitory which is furnished in blond modern furniture.

Relaxation in Terrace's lounge seems to be a favorite pastime not only for the coeds but also for their visitors as well. At their "home away from home," the lounge is a place for social life and studying.

Mealtime is funtime for the women who eat in either of the two Terrace dining halls. This is the perfect place to visit with friends in other sections of the dorm or to read those test notes at the last minute.

The sectional couch, forming a circle in the center of the lounge, is a gathering place for many of the women and their guests. The two large fireplaces set the stage for a cozy evening when the temperature drops to zero.

Housing 750 women, most rooms are shared by three coeds. In addition, there are several single rooms, suites of rooms for the resident counsellors and guest rooms.

Each floor of the dormitory has two utility rooms where the women have the most modern conveniences with which to work.

Ice cream seems to be one of the favorite desserts of Terrace women. They eat about 18 gallons at lunch.

Time out for television makes life at Terrace more interesting and provides another form of relaxation for the coeds and their visitors. This is one of the two sets in Terrace, one being in each rec room.

Signing out is almost an automatic and routine habit for most coeds, such as these North Terrace residents.

House council performs the duties of making and enforcing rules of the dormitory. Council is composed of the officers of the dorm, elected annually, representatives to campus organizations and corridor chairmen. This governing body has judicial responsibilities and sets up both social and cultural programs.

The Corridor Chairmen's committee is composed of various chairmen of the dorm and meets as a separate body from House Council to discuss problems arising in the corridors. It acts as a communication between staff and students to provide comfort and good will for the coeds.

There are two cafeterias which are housed in this dormitory to serve the needs of the Terrace women and also the Verder women until completion of the latter's cafeteria. A bakery in Terrace provides pastry for the entire University.

Social events for the residents include the annual formal, record hops, Christmas parties, corridor parties, card clubs and dress-up dinners.

Many activities originate in the recreation rooms, including the dorm Homecoming decoration, Pork Barrel rehearsals, Songfest and the Campus Day float.

Terrace Hall is the size of a small community and has most of the facilities that such a town would have.

For a social meeting or committee discussion, evening gatherings in the Terrace lounge are typical.

HOUSE COUNCIL, *left to right, row 1:* Lynn Thompson, Doris White, Marilyn Gallagher, Sec.; Donna Wirth, Treas.; Elizabeth Lee, Pres.; Colleen Moore, Vice Pres.; Janet Taylor, Social Chrm.; Peggy Nell, Jenrose Luff, Jo Ellen Williams. *Row 2:* Violet Boggess, Pat Heckman, Nancy Speicher, Barbara Jean Gray, Polly Remley, Jeanette Swigert, Catherine Davison, Colleen Cochrane, Jo Anne Clatterbuck, Miss Olsen, adviser.

Pizza parties at Moulton Hall are always enjoyable, but many times several corridor mates will congregate just to talk and listen to the latest records of good music or the year's newest rock 'n roll.

HOUSE COUNCIL, *left to right, row 1:* Carol Mertler, Elizabeth Mulhern, Carol Miller, Jane Reist, Lois Hoffman, Margaret Witzler. *Row 2:* Nancy Shriver, Res. Couns.; Joan Weiss, Marilyn Kocinski, Treas.; Jo Brothers, Pres.; Dona Fundis, Vice Pres.; Joan Switka, Sec.; Joy Chapman. *Row 3:* Jane Donahue, Beverly Lynch, Deanna Rongone, Diane Miller, Kay Brewer, Pam Johnson, Alice Trumbull, Sue Wolfe, Joan Sweo, Jean Bishop, Res. Couns.

Mail, telephone calls, late permits or routine signing in and out could be any one of the explanations for the crowd around the dormitory's desk. This is the hub of communication for the Moulton women.

Moulton Hall

Moulton Hall, the second oldest dormitory, was built in 1917 at the bottom of Hilltop Drive to house 250 women. Similar to each dorm, it is self-governing with the officers and the house council elected by the coeds to set up the rules and regulations.

They add their own feminine touches to make their rooms more like home. Souvenirs from dances and other social events are pinned on bulletin boards along with numerous pictures. Furniture is moved every few weeks to satisfy the usually present female desire for a rearranged room.

The dormitory participates in the annual events of Pork Barrel and Penny Carnival, Homecoming decorations and Campus Day floats, and has various social events of the year including record hops and an annual formal.

Miss Jean Bishop is the resident counsellor assisted by Miss Nancy Shriver.

Music can be at its best when the coeds are gathered around the piano listening and singing with friends.

Balloon snowflakes seem to be bobbing among the Lowryites as they forget red noses and cold feet to get "snowed." Light reflections from the snow on the lens caused the round, oversized flakes.

Being surrounded by coeds isn't an unpleasant experience for any visitor waiting in Lowry lobby.

Lowry Hall

Lowry is the smallest of the women's residence halls, but it can boast about being the most convenient—it is the closest dorm to the classrooms.

Fellowship, friendliness, cooperation, and scholarship rank high with this very closely knit group.

A former cafeteria has been transformed into a study room for the convenience of women. A television lounge provides all the comforts of home with a cozy atmosphere for the residents, their dates and guests.

Mrs. Helen Love is the resident counsellor.

The sports-minded foursome in this ping pong game is enjoying just one of the activities provided for the coeds in the Lowry recreation room. Relaxation and companionship are the key words here.

HOUSE COUNCIL, *left to right, row 1:* Judy Hebert, Doris Jones, Arlene Cuynar, Barb Evans, Linda Behm, Marla Campbell. *Row 2:* Judy Warren, La Vonne Lomba, Christine Cook, Sec.; Elaine Forkapa, Pres.; Deanna Schrock, Vice Pres.; Mrs. Helen Love, Res. Couns.; Alice Snider, Harriett Langfit. *Row 3:* Nancy German, Diana Jacykewyca, Marsha White.

HOUSE COUNCIL, *row 1, left to right, seated:* Bonnie McGregor, Pat Butch, Charlotte Zimmerman, Ann Brooks, Shirley Stevens, Sandy Weber, Chris Linderman, Joyce Towne. *Row 2:* Polly Taylor, Dorothy Windvich, Alice Hausch, Joan Malenich, Beth Schultz, Sylvia Gorgen, Dorothy Prutton, Danneen Miller, Janice Mater, Sec.; Marcia Smeyak, Vice Pres.; Rayna Torrence, Pres.; Donna Close, Treas.; Donna Conway, Joan Thatch, Rita Joseph, Nellie Adrian.

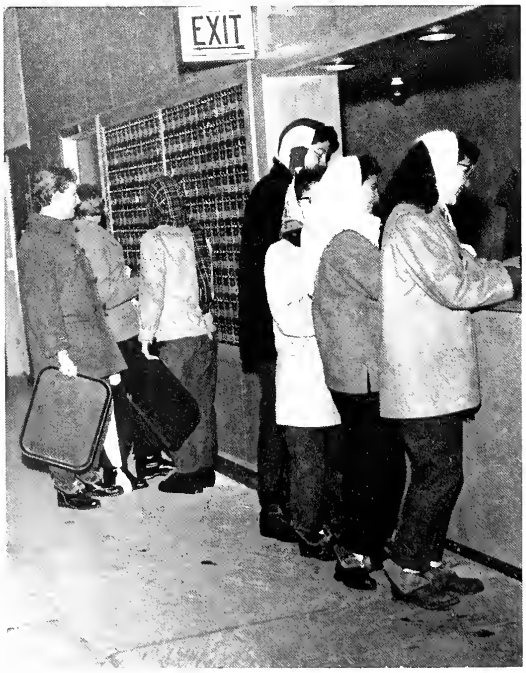

Tray riding on the slopes of the front campus is a winter evening sport of these Verder coeds first signing out and checking their mailboxes.

Verder Hall

Verder Hall, named for the first dean of women, is the newest dormitory, housing approximately 375 women.

The architectural design is similar to that of Terrace Hall, but it is only half as large. Construction began last year and was ready for some of the women last September.

They lived under inconvenient conditions for several weeks. They were without telephone service for the first half of fall quarter. They had to make arrangements to meet their dates at a side door. For the first few weeks, the rooms had neither closet doors nor light fixtures. Now it is finished with a luxurious lounge and spacious cafeteria.

Verder Hall is part of the long-range program which, when it is completed, will house 2,425 women students.

Resident counsellor is Miss Kathryn Copeland assisted by Miss Nancy Holman.

The comforts of soft furniture and a grass green rug lure many Verderites and their friends into a homey realm. Daily newspaper reading, evening callers, and relaxation are all a part of life in Verder Hall.

The buzzer sounds in her room and a Verder coed goes to one of the telephones on her floor to talk to someone from home or the boy she just met in one of her classes or a girlfriend in another dorm.

Hitting the books can be relaxing as shown by these Engleman coeds and their guests. "Combine business with pleasure" would be a fitting motto for these students as they study for an impending test.

Concentration with companionship is the formula for studying. Study dates are common at KSU.

Engleman Hall

Single rooms predominate in W-shaped Engleman Hall. Its unusual structure makes it the only dorm with a lounge on the second floor that leads to an adjoining terrace on the hill outside.

It is also the only building connected by a tunnel to the Kent State Union building.

Extracurricular activities find their way into the lives of Englemen women, many of whom belong to honorary and social organizations, clubs and student government pcsts.

Though most of the coeds live in single rooms, they band together in cooperation and friendship for activities ranging from corridor parties to the building of a Campus Day float.

HOUSE COUNCIL, *left to right, seated:* Janet Cernohorsky, Delores Austin, Faith Maag, Soc. Chrm.; Anne Rankin, Treas.; Jackie Chabot, Pres.; Mrs. Ruth Thompson, Ass't. Res. Couns.; Miss Ann Tschantz, Res. Couns.; Ann Fenton, Vice Pres.; Jane Metzger, Sec.; Barbara Smith, Pub. Chrm.; Bobby Mock, Eleanor Matusz. *Standing:* Mary Ann Manno, Soc. Ed Chrm.; Elaine Aftoora, WRA Rep.; Janice Dregalla, Judy Barr, Pat Irwin.

Ah, the life of a coed! Everything from Bermudas and levis to formals is an accepted part of her wardrobe.

"Mirror, mirror on the wall." A double check to be sure that she looks neat reassures this Engleman coed.

HOUSE COUNCIL, *left to right, row 1:* Jay Beck, Grad. Couns.; Art Smith, Grad. Couns.; Richard Featheringham, Corres. Sec.; Jerry Martau, Pres.; Mike Kane, Vice Pres.; Tom Hephner, Treas.; Dave Tabler, Sec.; Robert J. Hilliard, Res. Couns., Barju Salinas. *Row 2:* Jim Collins, Dick Brown, Bob Saxer, Ath. Chrm.; Steven Pavlisin, Sam Martin, Hist.; Earl Kennedy, Jim Daly, Larry Carpenter, John Farinacci, Nick Tsalikis, Dick Gilchrist, Parl; Bill Holroyd, Harold Pinney, Bud Heller, Russ Gilgen, Larry Graber, Soc. Chrm.

Future architects like these Stopherites spend much of their time amid T-squares, triangles and compass.

Stopher Hall

Stopher Hall is the expression of self-government for the on-campus men of Kent State. Representatives from the various corridors compose the council that governs Stopher Hall.

Stopher formerly was the only residence hall on campus, and it houses approximately 275 men.

The men at this hall are active in Songfest, Pork Barrel, Homecoming and Campus Day. Large campus events are not their only interest; within the dorm, they hold many social affairs including Winter and Spring formals.

A feature which catches everyone's attention in the makeup of Stopher Hall is its spacious cafeteria enclosed with glass. Above this is the terrace where their dances are held.

HOUSE COUNCIL, *left to right, row 1:* Roger Lovell, Bill Crane, John Hardman, Jerry Staiger, Ken Dornbush, Herb Fatheringham, Vice Pres.; Neville Crook, Pres.; Roger Spencer, Treas.; Jim Behling, Herb Hosso, Don Hammon, Don Bushell, Grad. *Row 2:* Dean Schauffler, Ron Koshar, Don Leydon, Gordon Beals, Dick Rollins, Jim Martuccio, Dick Childs, Jerry Eyster.

Johnson Hall

Johnson Hall, the newest residence hall for men on campus, received its name from one of the University's original faculty members, the late John T. Johnson.

Johnson came to the University in 1812 and served as the dean of faculty and the director of science and photography.

Formerly referred to as Stopher B, Johnson Hall began housing men students last September.

Johnson's capacity is 365 students and is part of the long-range program that will house 1382 men students on campus.

Mark Anthony, former resident counselor at Stopher, heads the list of counselors at Johnson. He is assisted by two graduate counselors, Donald Bushell Jr., and William Fischer.

"Have you heard?" This conversation really must be interesting as this Johnsonite takes a break to listen.

Administration Directs Students Through College

Degrees given to seniors from Colleges of Business, Education and Arts and Sciences.

BOARD OF TRUSTEES, *left to right:* Robert C. Dix, Sec.; Charles H. Lake, Vice Pres.; John R. Williams, Pres.; Otto J. Korb, Treas.; Robert H. Stopher.

Mrs. Alice Makinson is "private secretary" to both President Bowman and the Board of Trustees.

Board Of Trustees

Members of the Board of Trustees supervise the development and expansion of the University during regular meetings in President Bowman's office.

The Board consists of six members, five of whom are appointed, one each year, for a term of five years, by the Governor of Ohio, with the consent of the legislature. The sixth member is the State Superintendent of Public Instruction.

They must approve of all new buildings, appropriation of school funds and University policies. These things do not happen overnight. The members spend much time and hold many discussions before making their final decision.

President George Bowman's administrating and careful planning has helped make KSU what it is today.

President Bowman

Under the leadership of President George A. Bowman, Kent State University has expanded not only in curricula, but also in enrollment and facilities.

When President Bowman was inaugurated in 1944, the enrollment was 700. Since then it has soared to more than 5000 students, making KSU one of the three largest state universities in Ohio.

With guidance and foresight, President Bowman has solved the problems which he has had to face as administrator for this University.

His abilities and knowledge have helped KSU to advance rapidly in the last thirteen years.

Dean Davis has a friendly smile and good advice.

Dean of Women

The word "understanding" is almost synonymous with Kent State's dean of women. With her understanding manner and her unbiased viewpoint, Dean Margaret Davis has helped hundreds of women students to solve their problems.

Not only is Dean Davis responsible for the entire women student body, but she is the advisor for the Association of Women Students and Laurels, senior women's honorary.

Though the Dean has many duties, she always has time to help any of the women students. Her friendly smile and warm personality have endeared her to those who have met her.

Patience and understanding, qualities of the Dean.

Dean of Men

Whether it is counseling or a man-to-man talk that the men students of the Kent campus want, Glen T. Nygreen, the dean of men, is always ready to help.

Dean Nygreen, with his patience and understanding, has helped to find solutions for many of the problems confronting the men students.

Although the Dean is faced with complex duties, he is never too busy to confer with the students. His helpful counseling is only one of the reasons that he has won the esteem of the students.

Raymond M. Clark
Dean, Graduate School

Charles E. Atkinson
Registrar

Administrators

From the time a student applies for admission at Kent until the time he leaves, the influence of the administrative staff is felt.

The staff accepts or rejects the student's request for admission, schedules classes, sends out grades, gives advice and performs a million other tasks that make Kent the well-organized University that it is.

Richard G. Rotzel
Director of Admissions

Benjamin E. McGinnis
Ass't. Dean of Men

Frederick H. Bauer
Comptroller

Emil Berg
Business Manager

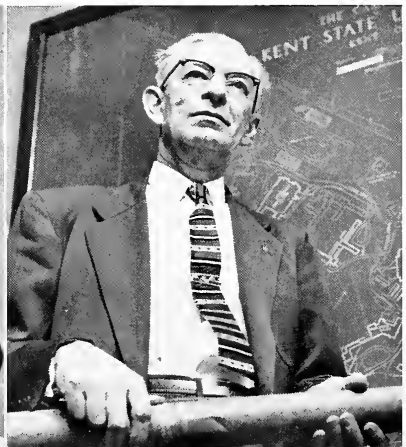

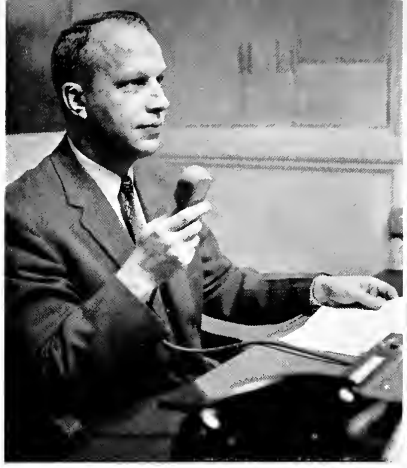

Archie E. Hendricks
Extension and Spec. Activities

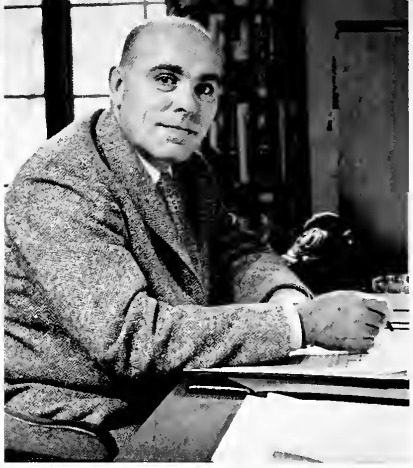

Paul K. Howells
Bureau of Placement

Loren S. Hadley
Student Advising

George C. Betts
Public Affairs Officer

Administrators

The University staff members who perform special services are important not only to the students but to the University.

Besides establishing good public relations, these people advise students, help students find jobs and deal with special activities.

James J. Bruss
News Bureau Director

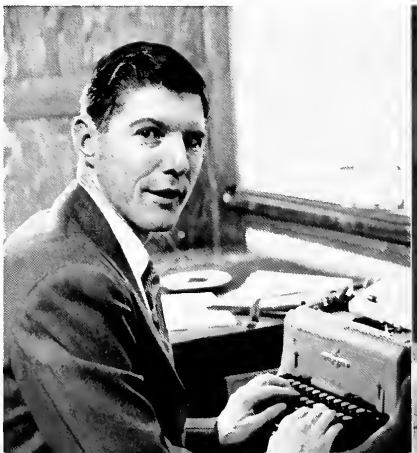

Julia Waida
University Editor

Kent State University police force has 14 members with Earl B. Coleman heading the force as chief.

Allen Boston (left) and Bert Veon patrol the campus for their shift which adds to the 24-hour protection.

University Police

Handling office work are Kenneth Sommers (left), secretary, and Clem Rine, desk sergeant.

Clifford Calvin (left) checks radio equipment with W. H. Bartlett while Carl Conaway and Charles Caris begin their building patrol.

Robert Crapo receives phone call while Wade Connors checks orders.

Ernest "Bud" Baer (left) keeps a watchful eye over Terrace and Verder, while Martin Tinker, (center) checks classrooms and Moulton. Roy Ziegler (right) patrols Engleman and Lowry with periodic checks to the Union.

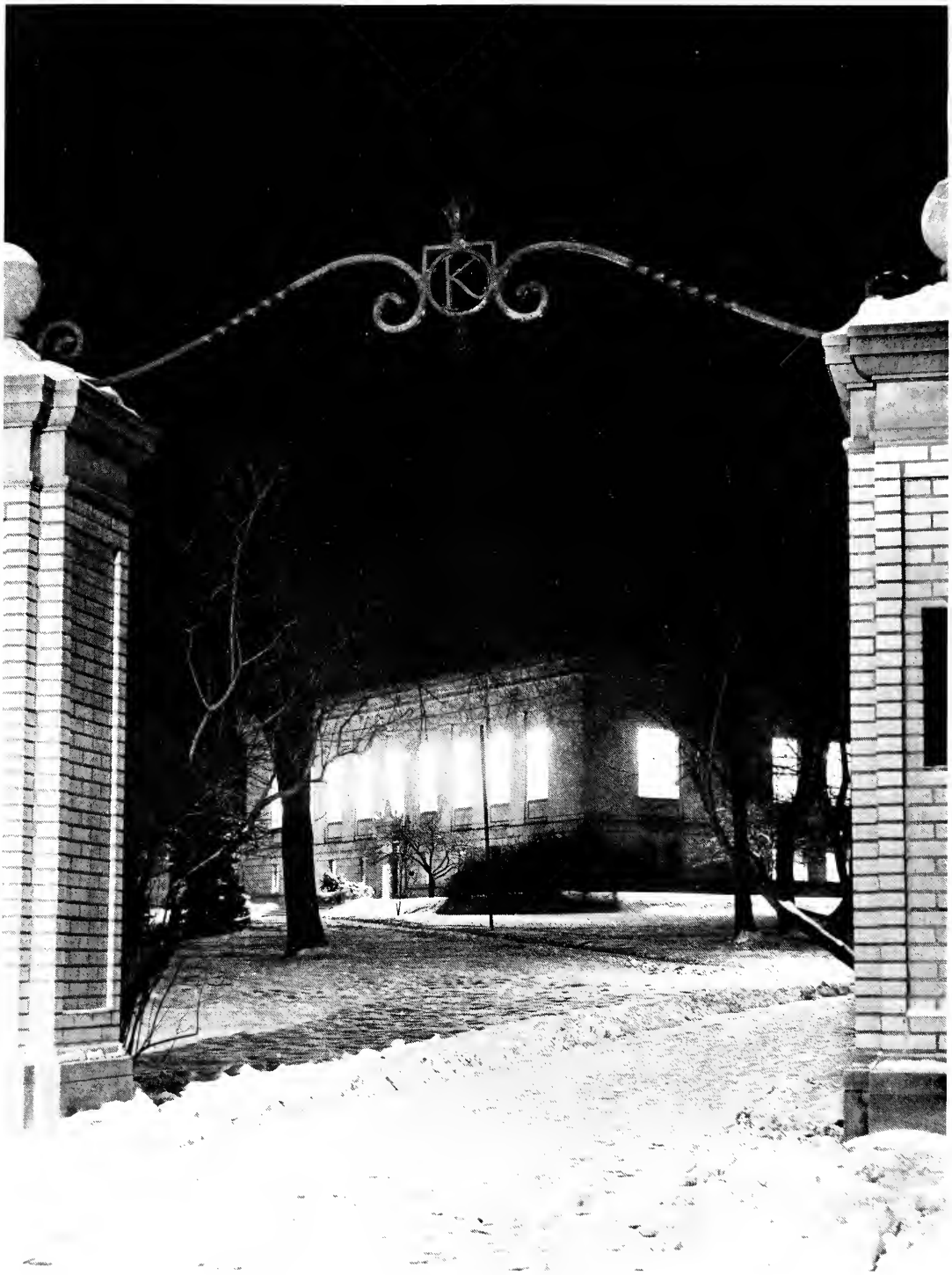
K

College Of Arts And Sciences

The name of the College of Liberal Arts no longer exists on the Kent campus for it is now known as the College of Arts and Sciences.

An act of the General Assembly provided for the establishment of courses leading to degrees of bachelor of arts and bachelor of science in 1929. Since then the college has given its students the broad education they seek. It has cooperated with the other colleges by providing courses that constitute a large portion of the curricula. Kent State Normal College became Kent State College with the addition of the liberal arts division.

Breadth takes first place and specialization is secondary for the student who follows a program for the bachelor of arts degree. The bachelor of science degree represents a program in which specialization takes precedence, but does not eliminate the investigation into other areas of learning.

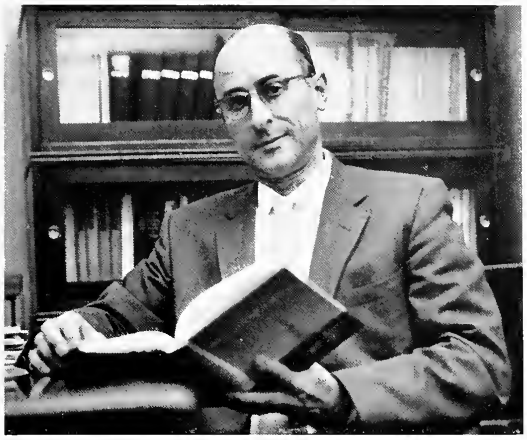

Dean Eric N. Rackham administers the wide program available in the College of Arts and Sciences.

COLLEGE OF ARTS AND SCIENCES DEPARTMENT, *left to right, row 1:* Joseph Morbito, Architecture; Elmer Novotny, Art; Harry Cunningham, Biology; Hersel Hudson, Economics; Adolfe Schroeder, Foreign Language; Hallock Raup, Geography; Frank Ballenger, Health and Physical Education; Alice Haley, Home Economics. *Row 2:* Lt. Col. Joseph Pizzi, Army R.O.T.C.; Thomas Marshall, English; A. Sellew Roberts, History; Maurice Baum, Philosophy; Harold Van Dorn, Political Science; James Laing, Sociology. *Row 3:* Lt. Col. Bruce Silcher, Air Force R.O.T.C.; Will Thompson, Chemistry; Elbert Tischendorf, Industrial Arts; William Taylor, Journalism; L. Earle Bush, Math; G. Kern Schoepfle, Physics; Raleigh Drake, Psychology.

Frank D. Adams
Ravenna

Leroy R. Aldinger
Canton

Archie Alexandrovich
Akron

Marvin F. Allen
Akron

Herbert N. Arnold
Cleveland

Robert M. Ayer
Willoughby

James L. Badertscher
Wooster

Raymond J. Barbush
Youngstown

Ella G. Barclay
Cuyahoga Falls

G. Dene Barnard
Canton

John L. Bassett
Euclid

Patricia D. Beach
Cuyahoga Falls

Robert D. Benford
Cuyahoga Falls

Daniel J. Bigelow
Kent

Jeanne C Bishop
Lyndhurst

Robert H. Blair
Cleveland Heights

Donald H. Brindisi
Rochester, N. Y.

College life for many of these seniors has been filled with memorable events, some of which are related on the following pages. The final year of this class is portrayed pictorially from spring 1956 until winter of this year in this 1957 Chestnut Burr.

Thomas J. Brindisi
Rochester, N. Y.

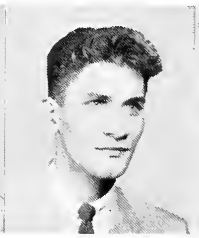
Glenn C. Brown
Maple Heights

Lenore E. Brown
Akron

Jack L. Burgan
Cuyahoga Falls

Patrick A. Burns
Defiance

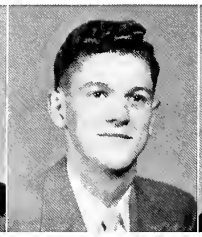
Norman C. Burton
New Milford

Sally Ann Cahur
Cleveland

Sandra I. Callahan
Kent

George Cameron
Newton Falls

Joseph A. Carano
Campbell

David J. Caris
Ravenna

Nancy J. Chambers
Youngstown

Paul C. Claspy
Cleveland

Charles
Clatterbuck
Canton

Robert W. Clinger
Willoughby

Patricia A. Cliney
Kent

Carmine
Colandangelo
Willoughby

Carol Cook
Conneaut

Ernest J. Costello
Youngstown

Michael J.
Cummins
Cuyahoga Falls

Helene
Cuthbertson
Steubenville

Al Dalcher
Cuyahoga Falls

Robert H.
Dalrymple
Bedford

Kent L.
Damschroder
Elmore

Roy L. Dangel
Cleveland

Catharine L.
Davison
Conneaut

Nick J. DeBaltzo
Cleveland

James P. Dignan
Akron

Jack E. DeBuvitz
Cuyahoga Falls

Fall, 1953, brought a student enrollment of 5708 to Kent State University and many firsts to the freshmen who enrolled that year. The Golden Flashes opened the Mid-American Conference season against Western Reserve with a 27-0 victory. The first all-University dance was the Front Page Ball.

Nicky E. Donaldson
New Philadelphia

James P. Doolittle
Cleveland Heights

Merriam E.
Einhouse
Kent

Leonard E. Elliott
Independence

Robert D. Fenning
Tallmadge

Carl V. Ferrara
Hubbard

Richard R. Fife
Cleveland

David W. Fisher
Northfield

Robert A. Fleming
Cuyahoga Falls

William V. Floutz
Cuyahoga Falls

Jack H. Francis
Cuyahoga Falls

J. David Franzen
Massillon

Jere B. French
Deerfield

Dorothy J. Froman
Youngstown

James E. Gagen
Elyria

Vivian E. Gallogly
Mt. Vernon

Joyce Gibitz
Akron

Jack L. Gimbel
Independence

Marvin Gisser
Cleveland Heights

Dale R. Glaser
Lakewood

James Gliozzi
Kent

Erwin H. Goetter
Willoughby

Jack T. Gordon
Akron

Gary Gregory
Jamestown, N. Y.

Harry J. Grim
Washingtonville

Alice Guernsey
Middletown

In September ground was broken for a new women's dormitory. That same year Trygve Lie, first secretary-general of the UN, spoke to the students and faculty. Complaints about "suitcase students" are nothing new to the Class of 1957—they had them in '53, too. Ann Meinzen was crowned Homecoming queen.

William R. Haas
Dover

Gerald A. Haizlett
Euclid

Marilyn H. Hamill
Youngstown

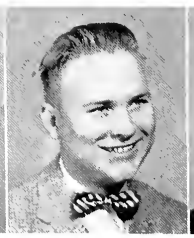
Ronald W. Hansrote
Akron

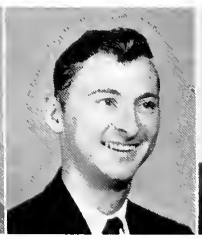
Clyde E. Harris
Kent

Charles S. Harrison
Zanesville

Ray W. Harruff
Marion

Eileen A.
Henderson
Canton

Frank O. Hicks
Cleveland

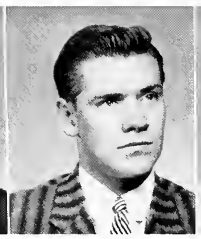
Richard M.
Hiczewski
Canton

John R. Holl
North Canton

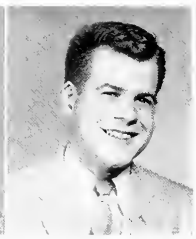
William B. Holroud
Steubenville

Emily S. Hopps
Cleveland

Andrew M.
Horvath
Cleveland

Joan M. Hrynak
Cleveland

John L. Huber
Cleveland

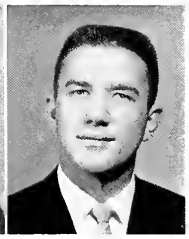
John Huffnagle
Chesterland

Wayne A.
Hutchison
Ravenna

James R. Hutzley
Alliance

Carol J. Irvin
Akron

Donald C. Jacob
Cleveland

Richard D. James
Youngstown

Ruth A. Jameson
Kent

When the 1953 football season was over it was not forgotten. Mike Norcia and Lou Mariano ranked first and second respectively in the final Mid-American Conference rushing statistics. The Golden Flashes basketball team opened its roughest schedule in history with nine sophomores holding the success key.

Francis G. Jaskol
Akron

John P. Jayne
Painesville

David C. Jones
Akron

Howard L. Kaspy
Cleveland Heights

Keith P. Kaufman
Kent

Alexander W.
Kennedy
Cleveland

William B. Kent III
Lakewood

Kenneth R.
Ketcham
Akron

Eleanor M. King
Parma

Mikelann Murphy
Kent

Blair A. Nader
Canton

Nancy R. Novotny
Alexandria, Va.

Sally M. Nye
Akron

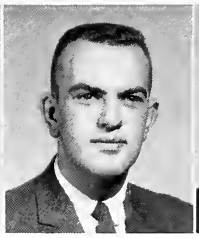
Thomas R. Oborne
Akron

William E. Oser
Barberton

John H. Palmer
Youngstown

Bernard J. Parry
Cuyahoga Falls

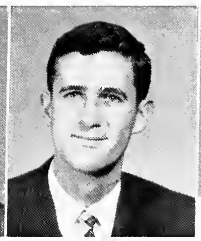
James R. Patterson
Uniontown

Patricia J.
Patterson
Cleveland

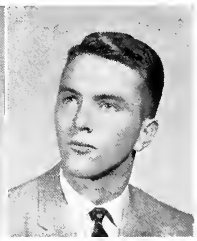
Gordon E. Paulus
Kent

Lillian J. Pollack
Cleveland

Nicholas G. Popa
Akron

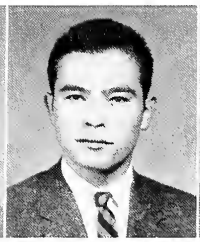
William R. Poyck
Mayfield Heights

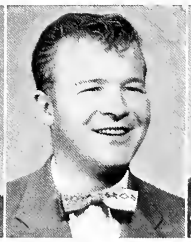
Thomas J. Pratt
Cuyahoga Falls

Angela S.
Putignano
Vandergrift, Pa.

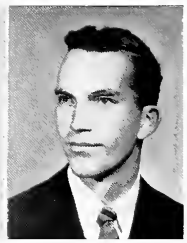
Alan L. Niemeyer
Kent

Betty Vickers, junior at KSU, captured second place in the AAU synchronized swimming meet at Michigan State. Eleanor Roosevelt spoke on "World Concepts of Communism." Sigma Alpha Epsilon became the 12th national fraternity on campus and Kappa Psi Alpha became a local fraternity.

Philip L. Rader
Berea

Marilyn F. Ramsey
Cleveland

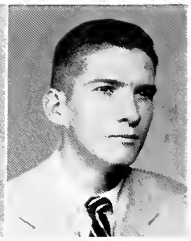
Richard E. Ramsey
Freeport

Martin E. Rand
Akron

Robert G. Ray
Rock Creek

Barbara
Richardson
Cleveland Heights

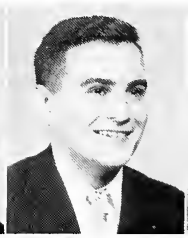
Frank L. Richey
Mentor

Robert G. Ridenour
Cleveland

Steven Garrett
Akron

Robert E. King
Cleveland

Thomas L. Kinsel
Fremont

Jacqueline Kirk
Cleveland

Hedy J. Kish
Akron

Richard L. Kish
Akron

Jerry R. Kreighbaum
Dover

Mike Kupersanin
East Liverpool

Robert E. Lance
Burbank

John R. Lawson
Akron

Larry L. Lodge
Mansfield

D. L. Lozier
Phalanx Station

Walter R. Mallarnee
Scio

Harold C. Malmquist
Kent

Ronald J. Mangan
Cleveland

Clyde V. Marion
Cleveland

David E. Martin
Cleveland Heights

John J. Martin
Painesville

Joseph R. Mastcko
Canton

Jerry L. Miller
Akron

Susan L. Miller
Wadsworth

February of 1954 saw Vaughn Monroe and Sauter-Finegan present a radio broadcast and concert in Wills gym. Kent State University celebrated its 40th birthday. Shark's Club prepared for its annual water show, and NTFC presented "Transatlantic," a student written, directed and produced show.

Spiro P. Miloshoff
Lorain

Phillip R. Miracle
Wadsworth

Carole L. Mong
Barberton

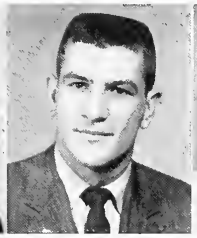
Ralph C. Moon
Euclid

James L. Moore
Kent

Frank J. Morrell
Ashtabula

Karen C. Robinson
Akron

Thomas M. Roche
Cleveland

Millie C. Rockey
Garfield Heights

D. Richard Ross
East Palestine

Edward P. Rossi
Cleveland

Erwin J. Runge
Akron

David M. Russell
Cleveland

Leona M. Ryan
Mogadore

Barry A. Salinas
Havana, Cuba

Jon H. Sally
Kent

Edwin A. Schaefer
Olmsted Falls

Kenneth Schrom
Salem

Wayne W.
Schroyer
Akron

Doris R.
Shanaberger
Cuyahoga Falls

Larry L. Sheatsley
Louisville

Robert J. Shutak
Cleveland

Patrick J. Simpson
Salineville

Michael J. Skopos
Warren

Stephen J. Slage
Ravenna

JoAnn H. Smith
Millersburg

Campus Day dawned for the first time for the Class of 1957 with Sue Ann Hurd as the queen. The Chi Omegas and Delts won songfest that year. Joe Mulvihill, WTAM disc jockey and TV moderator, was master of ceremonies for Rowboat Regatta. Queen Eleanor Bland reigned over the water festivities.

Lee D. Smucker
Orrville

Robert H. Spanabel
Struthers

Patricia L.
Speranza
Lyndhurst

Vivian L. Starr
Huntsburg

Walter R. Steele
Akron

Larry G. Stephan
Louisville

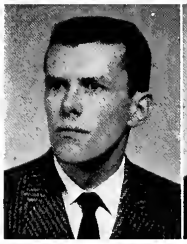
Larry E. Stevick
Delphos

Donald G. Stimpert
Mantua

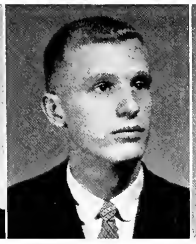
Harold W. Stoetzer
Canton

Edgar E. Stone
Stow

Donald C. Stonestreet
Kent

Donald E. Straley
Youngstown

Walter E. Strawman
Kent

Virginia M. Strohl
Lindsey

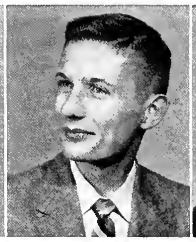
David P. Suloff
Akron

Nancy J. Swimmer
Youngstown

Rita H. Tersigni
Cuyahoga Falls

David K. Teter
Cuyahoga Falls

Lyle E. Thiem
Akron

Paul Thomas
India

Richard L. Thomas
Warren

David A. Thomasson
Akron

Dale A. Thornberry
East Liverpool

Jessica Tandy and Hume Cronyn, distinguished acting couple of the American stage, opened theatrical events for the fall quarter of 1954. University Theatre presented its version of "The Four Poster," with Nancy McKenna and Cal Johns as the stars. KSU's Pershing Rifles team was tops in the nation.

Guy S. Totaro
Akron

Luba M. Trusz
Parma

Nancy R. Unumb
Kent

Dorothy M. Vance
Cuyahoga Falls

Lynne I. Vinczeller
Stow

Shirley H. Wade
Kent

John A. Walas
Manchester, N. H.

Ralph H. Walker
Kent

Gerald A. Walsh
Lakewood

George D. Walther
Warrendale, Pa.

Dick M.
Warburton Jr.
Painesville

Nancy J. Watrous
Kent

William D. Waters
Akron

Paul R. Webb
East Claridon

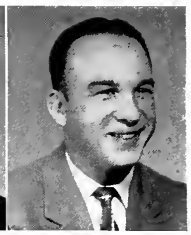
William R. Webb
Akron

Stephen W. Weber
Lakewood

James L. Weese
Akron

Joel M. Weil
East Cleveland

Lewis F. West
Fresno

Donald J. Whitaker
Akron

James D. Whited
Akron

James M. Whitley
Cleveland

William N. Whitley
Cleveland

Jerry F. Whitmer
Wauseon

Clarence E. Willey
Tallmadge

Jane Wilkin
Hillsboro

Raymond E. Manchester, dean of men for 24 years, retired and Glen T. Nygreen replaced him. Roy Berko and Joan Webster were elected as outstanding juniors of that year. These events brought to a close the first year of college for the Class of 1957.

Herbert H. Wilson
Shaker Heights

Janice Wilson
Akron

Milton E. Wilson
Cleveland

Paul D. Wilson
St. Clairsville

James E. Wincek
Akron

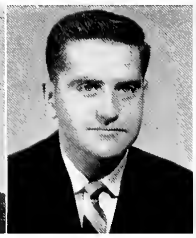
David W. Wise
Wellsville

William A. Wright
Kent

Shirley I. Zapiler
Akron

Arthur R. Zasio
Dillonvale

College Of Business Administration

The College of Business Administration, Kent State's youngest college, emerged during the 1930 depression.

Starting with a curriculum of only 97 credit hours, it has soared to several times that number. In order to keep pace with the rapidly changing society, the College has constantly been making revisions in its program and adding special courses.

The aims of the College are to give each student a good foundation in liberal education, to help each one choose his major field of interest by giving him a background of general business information, and finally, to train the student in his chosen field of specialization.

By enrolling in the College of Business Administration, the student may work for either the bachelor of secretarial science degree or a bachelor of science degree.

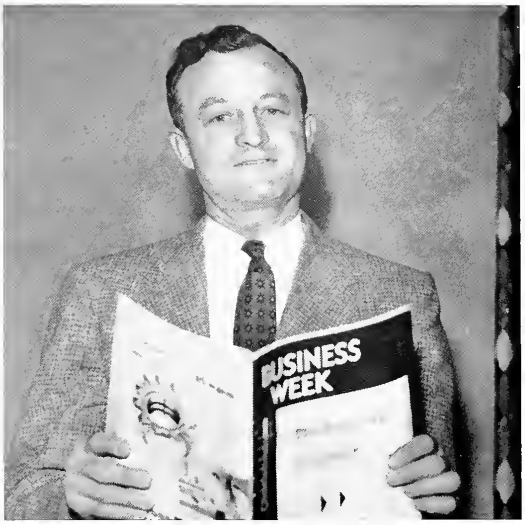

Dean Stanley Vance directs the college program of students interested in a career in business.

DEPARTMENT HEADS, *Left to right:* Harold Martin, Accounting; Elizabeth M. Lewis, Secretarial Science; Donald Anthony, Business Administration; Victor Gravereau, Commerce.

David L. Adams
Canton

Lee B. Aldrich
Avon Lake

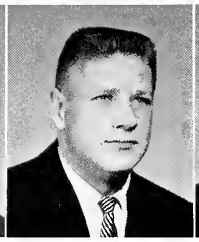
Ronald J. Amstutz
Marshallville

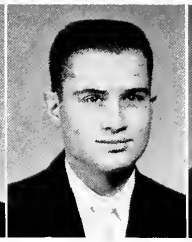
Francis R. Appeldorn
Cuyahoga Falls

Sheldon A. Apple
Cleveland

Charles R. Armbruster
Kent

John Attwood
Cleveland

Richard P. Bair
Akron

John S. Barbour
Akron

Martha W. Bauer
Windham

William L. Beardsley
Warren

Wilbur G. Beck
Columbiana

Charles F. Behan
Rochester, N. Y.

Joseph A. BeLitsky
Akron

Thomas J. Bell
Akron

Donald C. Bertsch
Rochester, N. Y.

Mel H. Birnbaum
South Euclid

Glenn W. Bock
Pittsburgh, Pa.

Donald J. Bores
Brecksville

Raymond W. Borowski
Garfield Heights

In October the Class of 1957 attended its second Homecoming with Marilyn Kapcar reigning as queen. The Flashes downed Bowling Green 28-25 as a crowd of 7500 watched. Woody Herman and his "Third Herd" provided the music at the climaxing dance.

David G. Bowers
Cuyahoga Falls

Noah J. Boyett
Trenton, Mich.

Richard D. Brees
Cuyahoga Falls

Gary J. Brookins
Cleveland

Janet L. Buchholz
Wooster

Thomas A. Burnett
Cleveland Heights

Edward A. Bush
Stow

William M. Buttriss
Fairview Park

Robert A. Butts
Akron

Frank J. Calafiura
Maple Heights

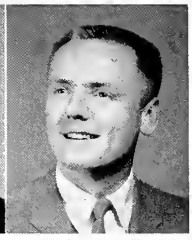
Ira E. Callahan
Kent

Paul E. Callahan
Kent

William H. Carpen
Chatham, Va.

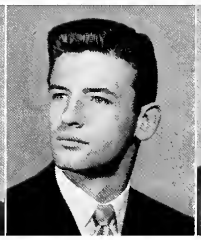
Robert J. Chaka
Cleveland

James M. Clarke
North Canton

Nancy K. Coates
Willoughby

Thomas W.
Coleman
Canton

Elbert L. Cowhard
Novelty

Charles J. Crossed
Elmira, N. Y.

Bernard D. Crum
Willoughby

Ronald L. Denne
Fairview Park

Anthony P.
D'Eramo
Marion

The new section of the KSU stadium opened in November for the football tilt between Kent and John Carroll. This same year Kent made its first appearance in a bowl game when they lost to the University of Delaware in the Refrigerator Bowl at Evansville, Ind.

William J. Dickes
Canton

James E. Difiore
Cleveland

Edward J. Diuk
Canton

Charles J. Doherty
Tallmadge

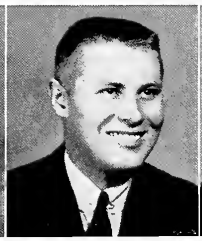
Robert J. Drath
Youngstown

Robert J. Drexler
Akron

Billy H. Dreyer
Chardon

Dean A. Dudley
Ravenna

Leonard S. Duncan
Kent

Hugh J. Edwards
Akron

Frederick C. Ehninger
Parma

Franklyn H. Eisemon
Lakewood

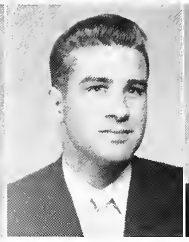
Jerrold S. Elenz
West Richfield

Robert A. Evans
Warren

Joseph J. Fencl
Painesville

Jean Ann Feiten
Cleveland

George R. Fichter
Akron

Charles W. Fitzwater
Columbus

Fredric D. Forney
Columbiana

Edward J. Foster
Ravenna

James A. Frank
Akron

David L. French
Newton Falls

Hugh Fullerton III
Painesville

Glen H. Gabriel
Kent

Barbara Gambaccini
Kent

Larry E. Froncek
Cleveland

February was a month of queens with Mary Ann Kluka as Phi Sigma Kappa Snowball queen, Rosemarie Perkowski as 1955 Front Page Ball queen, and Sheila Sampsell as Pershing Rifles queen. The first social activity in winter quarter 1955 was a presentation of Victor Herbert's best known songs.

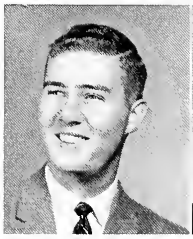
David N. Gascoigne
Cleveland Heights

Clyde E. Gepper
Windham

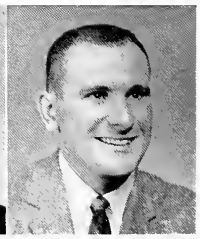
Gilbert S. Gertz
Cleveland

Albert R. Girone
Salineville

James J. Golden
Kent

K. Darlene Good
Akron

Norman D. Grenert
Apple Creek

Vigdor B. Grossman
Canton

Gerald C. Grabner
Mentor

James M. Hanley
Salineville

David E. Halkerston
Cleveland Heights

T. G. Harisis
Barberton

David B. Harshbarger
Lakewood

Fred F. Havlicek
Lansing

Paul W. Hazel
Youngstown

Byron S. Headley
Alliance

John G. Hedrick
Canton

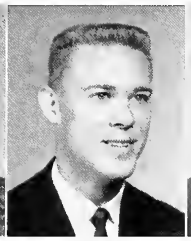
Donald B. Hefner
Akron

Frank M. Hill Jr.
Cleveland

Joseph C. Hohler
Port Clinton

John F. Holder
North Canton

William C. Horn
Wooster

Raymond J. Hrach
Cleveland

Richard R. Hrdlicka
Akron

William D. Huber
Akron

Rodger W. Hughes
Cleveland Heights

William A. Hura
Cleveland

Paul I. Hursh
Syracuse, N. Y.

Richard L. Immel
Massillon

Another theatrical event was University Theatre's production of "The Rivals," starring Larry Bahler, Lorry Mencin, Joy Goodman, John Morrow and Cal Johns. In the athletic field the Kent State wrestlers climaxed a brilliant season with a record of eight wins in nine starts.

Kenneth M. Jama
Lorain

Richard H. James
Olmsted Falls

Harold R. Jenkins
Akron

Don P. Johnson
Youngstown

Ronald M. Johnson
Elyria

Richard C. Jones
Canton

Elek L. Karnai
Lorain

Allan G. Kaupinen
Ravenna

Douglas C. Kayler
Pittsburgh, Pa.

David A. Kennard
Cleveland Heights

Walter L. Kerr
Cleveland

James H. Kestel
Canton

George R. Kestranek
Brecksville

Kenyon C. Kishler
East Cleveland

Donovan W. Kline
Akron

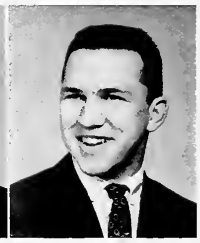
Roger M. Knabe
Kent

John B. Krizan
North Olmsted

Deno L. Lanari
Kent

Jack E. Lang
Akron

Dean E. Leiser
Akron

Howard B. Lenox
Beaver, Pa.

John C. Litty
Salem

Albert A. Lloyd
Akron

Thomas V. Lomen
Louisville

Kenneth E. Love
Newark

The annual election of Miss Kent State in 1955 brought Mary Ann Bamberger to the stage at the Top Hop concert to receive her trophy. Three unidentified masked men held up the Union on March 9. It was later uncovered as a hoax. Joe Kainrad, Theta Chi, was the new Duke of Kent.

Jerry D. Lowe
Cuyahoga Falls

Herbert D. Lukachek
Ambridge, Pa.

Neil D. McBride
Bedford

James P. McCarthy
Canton

Millard J. McColgan
Akron

Norma F. McCollum
Akron

Phyllis McCormick
Lakewood

James P. McFadden
Sandusky

Robert K. McIntosh
Youngstown

Robert L. Maffett
Carrollton

Leonard A. Malkin
Cleveland

James R. Manninen
Fairport Harbor

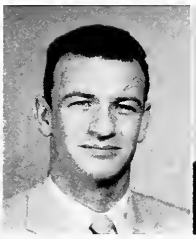
Riley W. Marrell
North Canton

Frank D. Matulis
Cleveland

George R. Mayer
Sandusky

Lenoard Mergenov
Akron

Andrew Mihos
Canton

Louis J. Mikolich
Euclid

Charles E. Miller
Wooster

H. Keith Millhone
Mantua

Richard S. Mindick
Cleveland

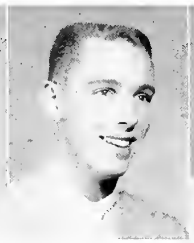
Larry H. Moles
Tallmadge

Donald E. Moore
Warren

Student Council sponsored "Finian's Rainbow" which had one of the largest casts ever to produce a "No Time For Classes" production. A singing personality, Guy Taro went from the lead in the show to a command performance before President Eisenhower.

Patricia L. Moran
Akron

Ralph E. Morehead
Kent

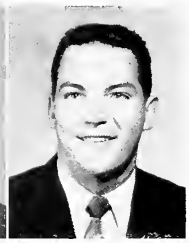
Milton T. Morter
Ravenna

Edmund Mulcahey
Kenmore, N. Y.

Clifford W. Murphy
Cleveland

Joseph P. Murphy
Barberton

Patricia A. Neal
Doylestown

Richard J. Nelson
North Canton

Thomas E. Newhart
Canton

Melvin D. Olcott
Norwalk

Raymond S. Oliger
Cleveland

James L. Oster
Akron

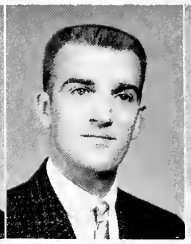
Richard H. Over
Stow

Sylvia M. Owry
Akron

Roger A. Pae
Chesterland

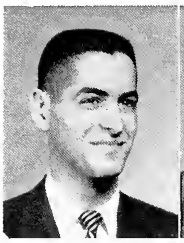
John Pappas
Lorain

Richard J. Papsun
Greenwich

Stanley A. Parker
Conneaut

Dan C. Patridge
Palmyra, N. Y.

James F. Paul
Cuyahoga Falls

Floyd L. Paulus
Kent

Ralph D. Paxton
Canton

Richard E. Petit
Doylestown

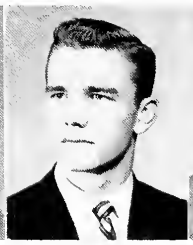
Roy F. Pleis
Canton

Fred Prinz
Madison

Richard Prosinski
Cleveland

Also with the whirl of 1955 spring came Penny Carnival in which first place honors were won by Gamma Phi Beta, Alpha Epsilon Pi and Terrace Hall. Spring elections gave Joe Franko the Student Council presidency, with Tom Browne as vice president, Sally Andrus as secretary and JoAnn Smith as treasurer.

Robert P. Pugrant
Niagara Falls, N.Y.

Charles J. Ramsey
Columbiana

Malcolm H. Reed
Rock Creek

Kenneth Robinson
Navarre

Allyn F. Robison
Kent

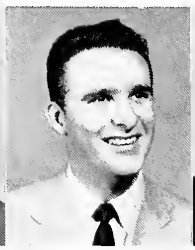
Thomas G. Rogers
North Canton

John W. Romey
Kent

James A. Russell
Kent

David S. Sasso
Canton

Frank Scalzitti
Lorain

Louis Schiavone
Canton

Bernard Schneier
Akron

Richard Schofield
Cleveland

Ronald Schoonover
Cuyahoga Falls

Frank F. Schuhle
Euclid

Alvin D. Schwab
Ravenna

Thomas W. Scott
Cuyahoga Falls

Richard A. Serich
Struthers

Robert L. Shannon
Toronto

James T. Shaw
Akron

Cline Siegenthaler
Kent

Daniel Sielalycki
Cleveland

Mannie Silver
Cleveland

Francis G. Smith
Kent

Harry J. Smith
Tallmadge

Lester E. Smith Jr.
Canton

Robert J. Snoddy
Smithville

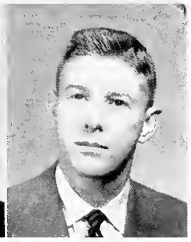
John R. Sommer
Canton

Shark's Club presented a magnificent performance of "Lullabies of Broadway" for its annual water show. When queens were elected Patti Maher was Campus Day queen, Mikelann Murphy, Chestnut Burr queen, and Myrna Lemley reigned as Rowboat Regatta queen.

Charles N. Starr
Cuyahoga Falls

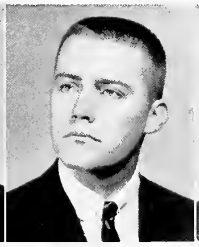
Robert M Stimac
Annapolis, Md.

Gerald C. Sulecki
Cleveland Heights

Carl A. Sutton
Kent

Henry C. Sweitzer
Alliance

Lonn L. Swinehart
Greentown

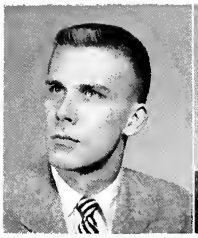
Andrew Teiberis
Bay Village

Thomas F. Telzrow
Garfield Heights

Noel M. Thomas
Akron

Norman Thompson
Kent

Otto Thurn
Rocky River

Richard J. Toth
Garfield Heights

Gerry P. Trissel
Canton

Margaret
Van Almen
Canton

Leroy C. Vaught
Canton

Audrey L. Volkman
Cleveland

Gary L. Walrath
North Kingsville

Gilbert J. Wanzor
Great Neck, N. Y.

Robert E Warne
Canton

Charles R. Warner
New Philadelphia

Ronald A. Weber
Cleveland

Hugh E. Welch
Magnolia

Melvin A. West
Cleveland

John E. White
Susquehanna, Pa.

Dean C. Williams
Kent

John R. Williams
Ashtabula

When fall quarter of 1955 arrived the Class of 1957 were juniors. They saw a golden retriever waggle its way in as Kent State's new mascot, named Golden Flasher. This was the year the Golden K Club was formed to encourage student support at athletic activities.

Thomas A. Wilson
Kent

Martin C. Wing
Cuyahoga Falls

Alan J. Wolfendale
Warren

Eddie F. Wylie
Akron

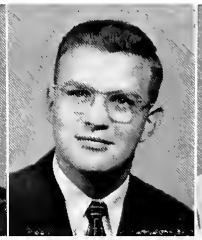
Carl R. Young
Loudonville

Marlene M. Zenda
Akron

College of Education

The College of Education is instrumental in answering the nationwide cry for more and better teachers.

Goals of this college are to train prospective school teachers, supervisors and administrators and to offer a variety of courses for the instructors in northeastern Ohio who are already certified.

Although it is the oldest division of the University, it is not staid because it is constantly striving to improve.

Practical experience is given to the future teachers when they take part in actual classroom problems and practice under the student teaching internship program for all education majors.

After graduation from the College of Education, the graduate is eligible for the Ohio four-year provisional certificate since the College program is set up in accordance with the requirements of the Ohio Department of Education.

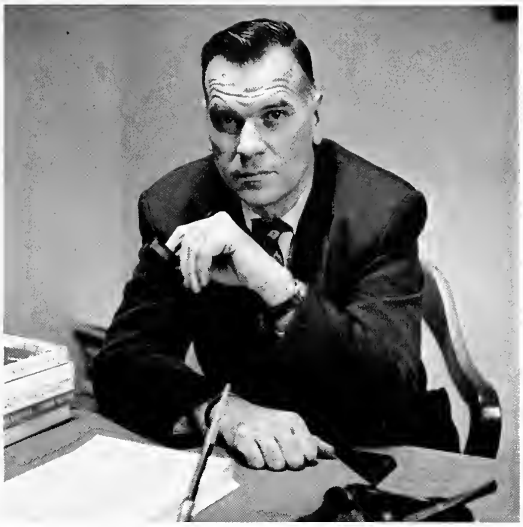

Dean Robert I. White heads the college that prepares students for careers in teaching.

DEPARTMENT HEADS, *seated,* Clayton M. Schindler, Associate Dean. *Standing, left to right,* Edna R. Oswalt, Special Education; Marion Van Campen, Elementary Education; Burton W. Gorman, Secondary Education.

Grace L. Abhau
Youngstown

Carol A. Adamec
Cleveland

Patricia L. Adams
Parma

Carole Altschuler
Canton

Robert Andreyka
Barberton

Marilyn J. Annach
Brunswick

Leona I Ayers
Springfield

James E.
Baumgartner
Sulphur Springs

Victoria R. Belusak
Cleveland

Mary Ann Benyo
Niles

Janet Bittinger
Cuyahoga Falls

Patricia Brundage
Youngstown

William Blackham
Cleveland

Violet F. Boggess
Atwater

Loy K. Booker II
Tallmadge

Robert F. Boylan
Canton

Raymond G. Baker
Akron

New things were seen on the campus that year. The University school was scheduled for completion, and construction was begun on two new dormitories, later to become Verder and Johnson Halls. Part of the Class of 1957 helped organize the first annual Greek week.

Mildred M. Brletic
Lorain

Dorothy F. Brown
Cleveland

Earl J. Brown
Euclid

Richard Buchanan
Ravenna

Linda M. Burke
Willoughby

Pat W. Camerino
Niles

Marian K. Carley
Apco

Margaret Carmany
Bedford

Donald M Chalker
Mantua

D. Joy Chapman
Upper Sandusky

Gene L. Cianciolo
Garfield Heights

Ina S. Clayman
Akron

Miriam L. Clement
Spencer

Joan L. Conger
Peninsula

Robert J. Conrad
Sidney

Ruth M. Congrove
Wadsworth

Donald E. Cook
Canton

Raymond A. Cook
Lansing

Louise C. Coreno
North Olmsted

Edward W. Crosby
Youngstown

Donald C. Crowe
Chardon

Mary J. Czechowski
Cleveland

Rosemary D'Aiuto
Conneaut

Erva A. Deemer
Bristolville
Massillon

Margaret Ann
DeHoff

Frank A. DePaolo
Dobbs Ferry, N. Y.

John B. DiCillo
East Cleveland

Nancy Dunbar
Bath

On the outside sports scene the Brooklyn Dodgers became World Series champions after seven attempts. Johnny Podres was the winning pitcher in the final game. Kent gained a nationwide audience for a short time as NBC's Monitor recreated portions of "Dad's Day" festivities.

Jack W. Dutton
Youngstown

Carol J. Dyer
Cuyahoga Falls

Eli B. Elieff
Cleveland

Shirley Ann Elliott
Canton

Carolyn G. Emrick
Chagrin Falls

Mary Alice Esther
Garfield Heights

Cherie A. Evans
Euclid

Janet E. Evans
Youngstown

Roger E. Fair
Kent

John H. Faller
Copley

Roy L. Fankhauser
Ravenna

Richard D. Featheringham
Bergholz

Constance Ferrell
Cleveland

Sally S. Fessenden
Kent

Mary S. Fickeisen
Hudson

Patty S. Floyd
Bridgeport

Anthony Friedman
Akron

Barbara Fullerton
Pompano Beach, Fla.

Rose M. Fulmer
Canton

Melvin Fundermark
Fairport Harbor

Gail T. Gaiser
Cleveland

Gerald F. Gardner
Akron

Nancy J. Gaus
Conneaut

Nancy K. Gehrum
Canton

Harry S. Geisler
Painesville

Honor came to Kent State when the 1955 Chestnut Burr became one of the five in the 4000-7000 enrollment category to receive the all-American award. "The Skin of Our Teeth" inaugurated the season for University Theatre.

Rita A. Gesue
Cortland

Beverly K. Gilmore
Akron

Carol A. Gooch
Kent

Barbara J. Goodall
Akron

George M. Grant
Kent

Judith A. Green
Akron

Nancy Jo Greene
Canton

Patricia Ann Greer
Uniontown

Donald C. Gregory
Martins Ferry

Donald E. Greive
Spencer

Shirley J. Groop
Wooster

Joan Hammond
Avon Lake

Heber C. Hanson
Stow

Jo L. Hanson
Euclid

Ruth A. Hartley
Atwater

Joy A. Hartline
Willoughby

Marleen Havanish
Garfield Height

Barbara Heinbaugh
Munroe Falls

Emily A.
Heinemann
Canton

Dale E. Helwick
Akron

Robert P. Herbst
Canton

The Class of 1957 witnessed its third Homecoming with Betty Lewis as queen. Claude Thornhill and his orchestra played for the evening dance. The Golden Flashes made it a perfect day with a 39-6 win over Marshall's Big Green.

Carolyn E. Hicks
Cleveland Heights

Sandra Hier
Cuyahoga Falls

Elizabeth M. Hines
West Salem

Jack L. Hines
Cuyahoga Falls

Charles A. Holley
Stow

Martha A. Horger
East Liverpool

Frank J. Hoso
Niles

Robert W. Hoste
Cleveland

Walter N. Howard
Kent

Elisabeth Huebner
Elyria

Earle J. Huggins
Kent

Mary F. Ickes
Cadiz

Marilyn E. Jackson
Cleveland

Robert J. Jacobs
Lorain

Diana L. Jennings
Ravenna

Beryl L. Johnson
Parma

Hester A. Johnson
Cuyahoga Falls

Ted R. Johnson
Caldwell

Mary J. Jones
Warren

Sally A. Justus
Painesville

Sylvia Kalegi
Akron

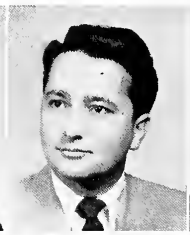
Donald Karaiskos
Akron

Robert L. Kendro
Canton

Martha A. Kent
Canton

Henry Levine wrote "The Gold and Blue of KSU" and dedicated it to Kent and directed the band for the first playing of the song. News of the Macedonian-Student Council fracas filled most of the front pages of the Stater for several days.

Joan T. Kestel
Canton

Dorothy L. Kiss
Cleveland

Donna M. Klag
Atwater

Marilyn A. Knight
Parma

Shirley A. Kollas
Akron

Judith E. Koonce
Cleveland

Johanna L. Kieffer
Salem

John F. Kruggel
Cleveland

Paul F. Kuhn
Port Washington

Jack B. Kurtz
Ravenna

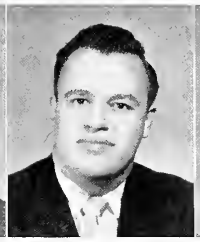
David B. Lantz
Warren

Joanne C. Lattavo
Canton

Marcia L. Levine
Akron

Raymond J. Lewis
Kent

Patricia Lezak
Tallmadge

Dave L. Lightel
New Philadelphia

James M. Lucas
Cleveland

Margaret McCardel
Ravenna

Clyde D. McDonald
Akron

Michael McDonnell
Uniontown

Wendell McElwee
Kent

Audrey J. McEntire
Akron

Beverly J. McGirr
Alliance

James E. McGuire
Tallmadge

Mary J. McIntosh
Ravenna

In 1955 Father Sidney MacEwan, the "singing priest," presented a cultural program in the auditorium. Lucien Price, noted newspaperman and author, spoke to the students and faculty in the Union ballroom. The Canadian Players presented "MacBeth."

William A. McLain
Amsterdam

Earl E. McNeilly
East Cleveland

Mary E. Macey
Willoughby

Mildred Majestic
Canton

Marlene Mancini
Canton

Carol J. Manusack
Cleveland

Edwin P. Marcus
Wickliffe

Gerald E. Martau
Rocky River

Gilbert R. Martin
Mentor

Ralph S. Martin
North Canton

Amelia Masquelier
Sharon, Pa.

Carmen H. Mathis
East Canton

Patricia C. Metcalf
Kent

Joseph J. Micciche
Canton

Kenneth C. Molli
Cuyahoga Falls
Sandusky

Marcia A.
Montgomery

Charles R. Morford
Canton

Nancy P. Morgan
Sharon, Pa.

George Mormanis
Lorain

Peggy A. Moss
Geneva

Ronald E. Moss
Cortland

William E. Mottice
Canton

Richard D. Mounts
South Euclid

Paul T. Mowrey
Macedonia

David D. Mull
Bowerston

Mrs. Margaret Swanson, dean of women, married Donald G. Davis on November 26, 1955. That same year "Caine Mutiny Court-Martial" was presented by the University Theatre. Enrollment topped 5680 winter quarter, an increase of more than 570 over fall quarter.

Evelyn H. Myers
Canton

Elinor A. Nelson
North Canton

Beverly A. Newton
Kent

Marian E. Nichols
New Milford

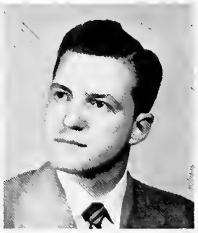
Raymond E. Noss
Cleveland

Christopher Nowak
Warren

William H. O'Ryan
Wickliffe

Dorothy D. Pappas
Canton

James J. Parise
Cleveland

Lynda J. Pelton
Cleveland

Edward P. Perkins
Elyria

Joan C. Phillips
Akron

Ruth H. Pressler
Uniontown

Elmer F. Priebe
Parma

Donald Primovic
Bridgeport

Robert W. Proctor
Cuyahoga Falls

Rae N. Prosser
Lexington

Armand A. Pucci
Youngstown

Marjorie A. Purdum
Youngstown

Maryann Pusateri
Youngstown

Margaret Quallich
Lakewood

More honor came to KSU when Mike Norcia was drafted by the Los Angeles Rams. He was KSU's top scorer in football in 1955. Rev. Fr. John J. Daum announced the purchase of a piece of land next to the campus for a Catholic Chapel and student center.

Shirley H. Randall
Cuyahoga Falls

Rebecca Raz
New Middletown

Ronald E. Redding
Euclid

Marilyn L. Rex
Homerville

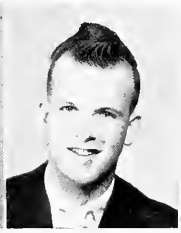
Norman P. Rhodes
North Jackson

Ronald E. Rickard
Lakewood

Roberta Ringhand
Cincinnati

Marion Rini
Dover

James W. Roberto
Ravenna

Marcus A. Roberto
Ravenna

Doris I. Rogers
Salem

Paul Rohall
Irondale

Helen G. Rosen
Cleveland Heights

Richard M. Rohr
Massillon

Janice M. Ross
Massillon

K. Pauline Rozakis
Warren

Dorlene H.
Sagadencky
Cuyahoga Falls

Jane M. Sala
East Cleveland

Irving J. Sasacki
Akron

Charlotte Sargent
Clarksburg, W. Va.

JoAnn M. Sarkies
Youngstown

H. Louise Saunders
Willoughby

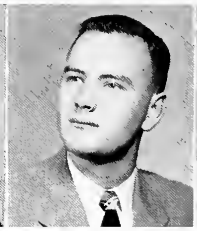
Clarence J. Savelle
Warren

Yvonne M. Schiffer
Canton

The Top Hop in the winter of 1956 featured Buddy Morrow and his band. Sally Andrus, secretary of Student Council, was crowned Miss Kent State. Kappa Psi Alpha fulfilled one of its dreams and became the national fraternity chapter of Kappa Alpha Psi.

Diane Schneider
Akron

Claude P. Schrantz
Akron

Shirlee C. Scully
Lorain

Barbara A. Shirey
Olmsted Falls

Betty A. Singley
Cleveland

Agnes M. Skufca
Cleveland

V. Jean Smith
Cleveland

Norbert F. Smolen
Masury

Dolores J. Snyder
Euclid

Barbara Springer
Wadsworth

Shirley A. Stano
Massillon

Sally I. Staubus
Oberlin

Joseph G. Steiner
Dover

Margaret B. Stoica
North Canton

Donna M. Suciu
Canton

Donald I.
Sutherland
Solon

Shirley A. Svehla
Lakewood

John T. Swan
Kent

Carol A. Swartz
Massillon

Joan R. Switka
Youngstown

Marion E. Szy
Cleveland

Frank C. Taddeo
Cleveland

Robert E. Tager
Parma

Janet M. Taylor
Wooster

Kenneth E. Taylor
East Palestine

Marjorie R. Taylor
Masury

Robert M. Telatnik
Lorain

Campus Day in the spring of 1956 saw Jo Hanson, a transfer student from Baldwin-Wallace, crowned as the queen for the Day. Cardinal Key members acted as the queen's honorary guard. The Sauter-Finegan orchestra provided music for the dance that evening.

Janet M. Thomas
Cleveland

Louis J. Thomas
Euclid

Margaret Thomas
Canton

Evelyn D. Thur
Canton

Joseph A. Tovissi
Canton

Nancy L Trevis
Cleveland Heights

Carla Urchek
Mecca

Frank Vasarhely
Kent

William Velo
Barberton

John C. Vitale
Ashtabula

Beverly J. Walter
Canton

Marilyn Waltner
Canton

Lois E. Wanous
Lakewood

Caroline M. Wasyk
Toronto

Barbara P. Webb
East Claridon

William F.
Wetshtein
Ravenna

Susan J. Wettrich
Euclid

Jan K. Whitman
Ravenna

Elizabeth E. Willis
Elyria

Dolores Wilson
Cuyahoga Falls

Jeanne M. Wilson
Shaker Heights

Shirley A Wilton
Louisville

Donna M. Wirth
Wooster

Mary E. Wonsetler
Youngstown

Carolyn H. Woods
Wooster

The all-University election last October saw the Class of 1957 choosing its officers for the final time. Gib Martin was elected president and Hal Jenkins, vice president. Barbara Fullerton was the only female elected as she became the class secretary. Ralph Moon finished the quartet of officers by being elected treasurer.

Dolores A. Wright
Englewood

Irene C. Wright
Burton

Donna Zackman
Sandusky

Paul Zahtilla
Cleveland

Judith K. Zak
Euclid

Laura Zinsmeister
Newark

OHIO
43
CLEVELA
AUROR
DRIVER

The City Bank

KENT, OHIO

Member: Federal Deposit Insurance Corporation

MUSIC MART

YOUR HI-FI CENTER

16-2/3—33-1/3—45—78 RPM
All Speed Records
MUSICAL INSTRUMENTS
Sheet Music
RECORD PLAYERS • RADIOS
Hi-Fi Phonographs
TAPE RECORDERS • PIANOS
All Kinds of Musical Accessories
TV LAMPS • TWIRLING BATONS

MUSIC MART INC.

173 N. Main
Kent

211 S. Chestnut
Ravenna

SHORT STOP DRIVE IN

West of Kent on Route No. 5

Tops for 10 Years
All Sandwiches Prepared
With Pure Creamery Butter

Tasty Toasted Sandwiches
Complete Fountain Menu
Coffee, Chili, French Fries

You Can Taste The Difference
Always Quality First

The Kent National Bank

101 E. Main St.
Kent, Ohio
Phone OR 3-5836

In its 108th year, the Kent National Bank is proud to offer its customers the best in modern and efficient facilities.

We shall continue also to extend our best and most courteous to our present, past and new patrons.

Horning Builders Supply Inc.

115 Lake Street
Kent, Ohio
Phone: OR 3-5881

Ready Mixed Concrete and Building Material
Call For Estimate

DAVEY TREE EXPERT CO.

DAVEY

TREE EXPERT CO.

– KENT –

engravings in this book by

Indeco

PUBLICATION DIVISION

INDIANAPOLIS ENGRAVING COMPANY, INC.

• INDIANAPOLIS 6, INDIANA

It is our pleasure to serve you with the finest OFFSET and LETTERPRESS to give you Top Quality at Low Cost with constant Superior Service.

LARGEST PRODUCERS OF ANNUALS IN THE STATE

GRAY

"OVER 65 YEARS OF EXPERIENCE"

. . . OVER 65 YEARS' EXPERIENCE . . . giving us a background to better produce your printing needs. Progressively expanding, our facilities are complete to produce any job from beginning to end. An Art Department to develop your ideas—a Composing Room with a large assortment of type to portray your message—the most modern presses, both Letterpress and Offset—and finally a complete Bindery for quick and economical delivery.

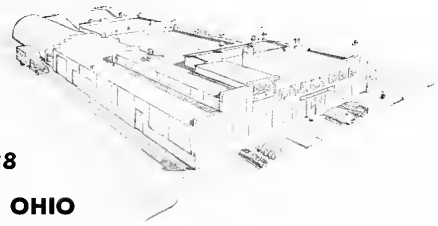

Phone 6638

FOSTORIA, OHIO

THE GRAY PRINTING CO.

DELMA STUDIOS

Located at

521 Fifth Ave.
New York, N. Y.

Our Official Yearbook Photographer
For Senior Portraits

Main Office and Laboratory
9 W. 20th St.
New York 11, N. Y.

Telephone: WAtkins 9-1880

CAMPUS SUPPLY STORE

SCHOOL SUPPLIES

ART MATERIALS

STATIONERY

Drafting Supplies

Books

on the edge of the campus

Ruttan Ford Sales

208 SOUTH DEPEYSTER STREET

KENT, OHIO

W. W. REED and SON

Kent's Oldest & Largest Insurance Organization

"Specializing in Servicing"

141 E. MAIN STREET

KENT, OHIO

Rainbow Drive-In

Midway-Kent and Ravenna

Dinners

Lunches

Sandwiches

Open 11:00 A.M. to 11 P.M.

FRI., SAT. 12:30 Midnight

STUDENTS WELCOME

Small Banquets

Restaurant and Car Service

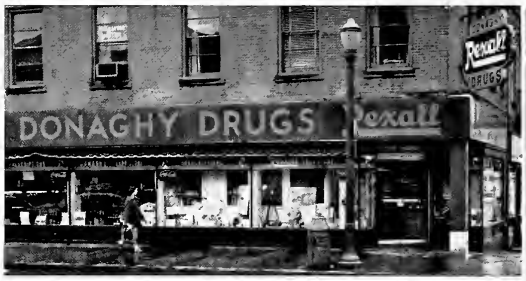

DONAGHY DRUG CO.

PRESCRIPTIONS

CAMERAS

RUSSELL STOVER CANDIES

Main & Water Sts. Kent, O.

It Pays To Buy Nationally

D. H. GREEN, INC.

NORTH WATER STREET

KENT, OHIO

• Advertised Merchandise •

Complete
Home
Furnishings

Corner W. Main
and
Cougler Ave.

S. C. BISSLER AND SONS, INC.

Phone: OR 3-5857

Compliments of

a

Friend

☆

Best Wishes to the

Class of '57

THE ROBIN HOOD
OF
KENT
A FINE NAME IN FOOD

Opposite Kent State University
Kent, Ohio

"IT'S THE BEST BUICK YET,"
SAYS, FRANNY AMES—

❖

COMPLIMENTS
OF

GEO. E. GIFFORD
BUICK

KENT RAVENNA

LOWMAN HARDWARE

HARDWARE • GIFTS • HOUSEWARES

131 E. Main — Kent, Ohio
Ph. OR. 3-4115

Rathskeller's

201 W. MAIN

◆

Our Specialties . . .

★ GOOD FOOD
★ DRINKS
★ SERVICE
★ COURTESY

"For the man going places the right attire is the right ticket"

Home of

- Varsity Town
- McGregor

PURCELL'S

113 W. Main

KENT, OHIO

- Arrow
- Manhattan

Wright's

• WE GIVE THRIFT STAMPS •

126 E. MAIN
RAVENNA
AX 7-7131

117 E. MAIN
KENT
OR 3-3714

MEN'S AND BOYS' WEAR
READY TO WEAR
DRY GOODS

"Your Friendly Shopping Centers . . . All Over Northern Ohio"

For The Best in

PROMPT
DEPENDABLE
COURTEOUS
. . . CLEANING SERVICE

SEND YOUR CLOTHES TO

DRY CLEANING

LAWRENCE CLEANERS

SHIRT LAUNDRY

303-309 N. Water Street

PHONE OR 3-4433

Getz Bros. Hardware

Everything in Hardware and Sporting Goods

Sherwin Williams Paints

132 N. Water St. — Kent, Ohio

Phone: OR-3-3121

Where reliable and inviting service at universally fair and reasonable prices prevails

from the smallest item to the most intricate prescription

THOMPSON'S DRUG STORE

100 E. Main

Kent, Ohio

Phone Or. 3-3222

Continually Serving K.S.U.

Commercial Press INC.

Fine Letterpress Printing And Offset Lithography

Telephone: OR 3-3819 KENT, OHIO

Get The Best

Get Sealtest

- Dairy Products
- Delivered Fresh To
- Your Door Anywhere
- In The
- Portage County Area

FENN DAIRY

Phone: Kent Or 3-3467

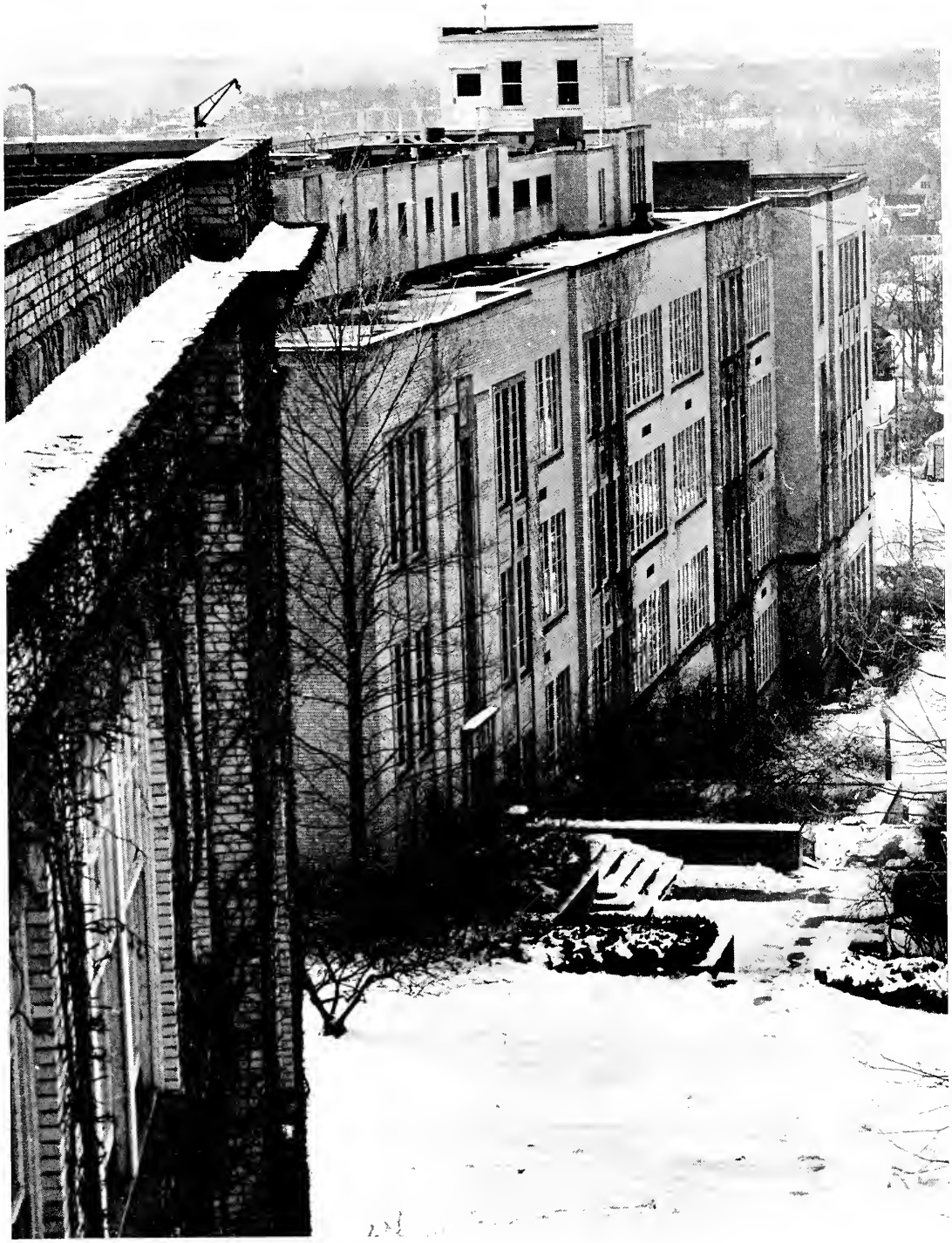

Photo Credits

1 .....Staff
2 .....Staff
3 .....Staff
4 .....Staff
5 .....Staff
6 .....Staff
7 .....Staff
8 .....Staff
10 .....Kolbenschlag
11 .....Jones: Kolbenschlag
12 .....Kolbenschlag
13 .....Kolbenschlag
14 .....Jones; Kolbenschlag
15 .....Kolbenschlag
16 .....Kolbenschlag
17 .....Kolbenschlag
18 .....Kolbenschlag
19 .TR, TL, BR—Kolbenschlag; BL—Feldcamp
20 .....TL, B—Moore TR—Kolbenschlag
21 .. T—Fosdick; BL—Moore BR—Kolbenschlag
22 .....TL, B—Kolbenschlag; TR—Mantle
23 .....Kolbenschlag
24 .....T, BL—Mantle; BR—Kolbenschlag
25 .....TR, BL, BR—Mantle; TL—Kolbenschlag
26 TL, TR—Warner; B—Mantle
27 ....BL, BR—Kolbenschlag; T—Jones
28 .....T—Gaffney; L—Jevec; C—Kolbenschlag; R—Jones
29 .....T—Gaffney; L—Jevec C—Kolbenschlag; R—Jones
30 .....T, BR—Kolbenschlag; BL—Gaffney
31 ..... Gaffney
32 .....L, BR—Kolbenschlag; TR—Jones
33 ..TL, TR—Jones; B—Walker
34 .....Kolbenschlag
35 ....TL, TR, BL, BR—Gaffney
36 .....Kolbenschlag
37 .....TL, TR—Kolbenschlag; B—Jones
38 .....Kolbenschlag
39 .....BL, BR—Gaffney; T—Jones
40 .....TL, TR, B—Jones
41 ..TL, CL, BL—Kolbenschlag; TL, BL—Jones
42 .....RB—Fosdick; L, RT—Kolbenschlag
43 .....T—Jones; B—Jevec
44 .....Kolbenschlag
45 .....TL, TR—Kolbenschlag; BL—Jones
46 .....L, TR, BL—Jones
47 .....Jones
48 .....TL—Kolbenschlag; TR—Jones; B—Jones and Kolbenschlag
49 .....TL—Jones; TR, B—Kolbenschlag
50 .....Kolbenschlag
51 .....TL, TR—Kolbenschlag; B—Kolbenschlag and Jones
52 ..TL, TR, B—Kolbenschlag
53 ..TL, BL, TR—Kolbenschlag CR, BR—Kolbenschlag
54 .....Kolbenschlag
55 .....T—Kolbenschlag BL—Williams; BR—Walker
56 .. ..Kolbenschlag
57 .....TL, BL—Jones; TR, BR—Kolbenschlag
58 .....T, B—Kolbenschlag
59 .....T—Kolbenschlag; B—Jones
60 .....TL, TR—Jones; BL, BR—Kolbenschlag
61 .....Kolbenschlag
62 ....Jones and Kolbenschlag
63 ....Jones and Kolbenschlag
64 .....T, B—Jones
65 .....T, B—Jones
66 .....T, B—Griffing
67 .....T, B—Kolbenschlag
68 .....T, B—Kolbenschlag
69 .....Kolbenschlag
70 RB—Kolbenschlag; L—Jones
71 RB—Kolbenschlag; L—Jones
72 ..T—Kolbenschlag; B—Jones
73 ..T—Jones; B—Kolbenschlag
74 .....T—Kolbenschlag; B—Tompos
75 .....Staff
76 ..T—Kolbenschlag, B—Jones
77 .....Kolbenschlag
78 T—Kliney; B—Kolbenschlag
79 T—Kolbenschlag; B—Wallas
80 .....T, B—Kolbenschlag
81 .....T, B—Kolbenschlag
82 .....TL, B—Kolbenschlag; TR—Jones
83 .....TL, TR, B—Jones
84 .....T, B—Kolbenschlag
85 ....L, TR, BR—Kolbenschlag
86 ..T, CL, CR—Kolbenschlag; BL, BR—Kolbenschlag; C—Jones
87 .....TL—Thomas; TR, C—Kolbenschlag; BL, BR—Kolbenschlag
88 .....T—Griffing; B—Jones
89 .....Kolbenschlag
90 .....T, B—Kolbenschlag
91 .....T, B—Kolbenschlag
92 .....T, B—Kolbenschlag
93 .....T, B—Kolbenschlag
94 .....T, B—Kolbenschlag
95 ..T—Jones; B—Kolbenschlag
96 .....T, B—Kolbenschlag
97 ..T—Jones; B—Kolbenschlag
98 .....T, B—Jones
99 .....Kolbenschlag
100 .....T, B—Kolbenschlag
101 .....T—Jones BL, BR—Kolbenschlag
102 .....T, B—Kolbenschlag
103 .....TL—Jones BL, R—Kolbenschlag
104 .....T, B—Kolbenschlag
105 .....T, B—Jones
106 .....T, B—Kolbenschlag
107 .....Kolbenschlag
108 .....T, B—Kolbenschlag
109 .....T, B—Kolbenschlag
110 .....T, B—Griffing
111 .....T, B—Griffing
112 .....T, B—Kolbenschlag
113 .....T, B—Jones
114 .....T, B—Kolbenschlag
115 .....T, B—Jones
116 .....T—Lance; B—Tompos
117 .....T, B—Kolbenschlag
118 .....T, B—Holl
119 T—Seager; B—Kolbenschlag
120 ....T, B—Jones
121 .....T, B—Lees
122 T—Kolbenschlag; B—Walker
123 .....T, B—Kolbenschlag
124 .....T, B—Kolbenschlag
125 .....T, B—Kolbenschlag
126 .....T, B—Kolbenschlag
127 .....T, B—Jones
128 ..T—Jones; B—Kolbenschlag
129 .....T, B—Jones
130 T—Jones; B—Kolbenschlag
131 T—Jones; B—Kolbenschlag
132 .....T—Griffing; B—Kolbenschlag
133 T—Kolbenschlag; B—Jones
134 .....T, B—Griffing
135 .....T, B—Schenz
136 .....T, B—Walker
137 .....T, B—Walker
138 .....Staff
139 .....Staff
140 .....TL—Jones TR, B—Kolbenschlag
141 .....T, B—Kolbenschlag
142 ..... L, R—Kolbenschlag
143 T—Jones; B—Kolbenschlag
144 .....Kolbenschlag
145 .....Kolbenschalg
146 R—Kolbenschlag; T—Jones; B—Walas
147 TR—Kolbenschlag; B—Jones
148 ....T—Walas; B—Swarthout
149 .....T—Kolbenschlag
150 .....Jones
151 .....C, B—Kolbenschlag
152 .....TL—Griffing; TR, BL—Kolbenschlag
153 .....BL—Griffing; TR—Kolbenschlag; BR—Mallory
154 .....T—Griffing B—Kolbenschlag
155 .....BL, BR—Kolbenschlag
156 .....T—Kolbenschlag; B—Griffing
157 ....TL, TR, B—Kolbenschlag
158 .....T—Griffing BL, BR—Kolbenschlag
159 ..TL, TR, B—Kolbenschlag
160 .....T, B—Kolbenschlag
161 ..T, BR, BL—Kolbenschlag
162 .....T, B—Kolbenschlag
163 .....T, B—Kolbenschlag
164 .....L—Kolbenschlag; R—Melchior
165 .....T—Jones; R—Melchior; BR—Jemec
166 .....T, B—Kolbenschlag
167 .....T—Miller;B—Jones
168 T—Walas; B—Kolbenschlag
169 .....T, B—Kolbenschlag
170 .....T, B—Kolbenschlag
171 .....TL—Mallory; TR—Kolbenschlag; B—Jones
172 ....Jones and Kolbenschlag
173 ....Jones and Kolbenschlag
174 .....T—Jones BL, BR—Kolbenschlag
175 .....T—Jones BL, BR—Kolbenschlag
176 .....T—Bruss BL, BR—Kolbenschlag
177 .....T, BR—Kolbenschlag; BL—Jones
178 .....T, B—Jones
179 T—Kolbenschlag; B—Jones
180 .....T—Hamilton; B—Kolbenschlag
182 ..T—Hamilton; B—Williams
184 .....T—Welch; B—Walker
186 .....T, B—Kolbenschlag
188 .....T—Kolbenschlag; B—Williams
190 .....T, B—Walker
192 .....T—Kolbenschlag; B—Walker
194 .....T—Welch; B—Walker
196 .T—Jones; B—Kolbenschlag
198 ....T—Hamilton; B—Walker
200 .....T—Welch; B—Jones
202 .....T, B—Kolbenschlag
204 .....T—Hamilton; B—Kolbenschlag
206 .....T, B—Jones
208 .....T—Hamilton B—Kolbenschlag
210 .....T—Welch; B—Walker
212 .....T—Hamilton; B—Kolbenschlag
214 .....T, B—Kolbenschlag
216 .....T—Hamilton; B—Walas
218 .....T, B—Kolbenschlag
220 .....R—Jones
221 .....TL—Holl; B—Welch
222 .....L, TR—Kolbenschlag; BR—Jones
223 T—Jones; B—Kolbenschlag
224 T—Jones; B—Kolbenschlag
225 ..T, BL, BR—Kolbenschlag
226 .....T, B—Kolbenschlag
227 .....T, B—Griffing
228 T—Jones; B—Kolbenschlag
229 .....T, B—Jones
230 .....T—Griffing; B—Jones
231 .....T, B—Griffing
232 .....T, B—Griffing
233 .....T—Griffing; B—Jones
234 .....T, B—Griffing
235 .....T, B—Griffing
236 .....T, B—Kolbenschlag
237 T—Jones; BL, BR—Griffing
238 .....T, B—Griffing
239 .....T, B—Griffing
240 .....Staff
241 .....Staff
242 T—Walas; B—Kolbenschlag
243 T—Kolbenschlag; B—Miller
244 T—Shook; B—Kolbenschlag
245 ..TL, TR, CL—Kolbenschlag; CR, BL, BR—Kolbenschlag
246 ..TL, TR, CR—Kolbenschlag; BL—Kolbenschlag; BR—Gatchel and Floyd
247 .....TL, CL, BL—Jones; TR—Kolbenschlag
248 .....Kolbenschlag
249 .....T, B—Kolbenschlag
259 .....T, B—Kolbenschlag
269 .....T, B—Kolbenschlag
281 .....Kolbenschlag
282 .....Kolbenschlag
283 .....Kolbenschlag

All advertising photos and layouts were done by George Kolbenschlag and Dave Jones.

Senior pictures are by Whitfield Delaplane of Delma Studios, New York, N. Y.

Fraternity and sorority composites are by Nelson R. Streeter Jr. of Fraternal Composite Service, Inc., Utica, N. Y.

End sheet was drawn by Dick Papsun.

Color pages were taken by Dave Jones, George Kolbenschlag and Walt Billman.

NOTE: B—Bottom; M—Middle; T—top; R—right; L—left.

Organizations Index

A Cappella Choir 74
Alpha Chi Omega 180, 181
Alpha Epsilon Pi 196, 197
Alpha Gamma Delta ...182, 183
Alpha Phi 184, 185
Alpha Phi Omega 125
Alpha Psi Omega 80
Alpha Tau Omega 198-199
Alpha Xi Delta 186-187
Arnold Air Society 106
A.C.E. 120
A.W.S. 67

Band 70, 71
Blue Key 108

Cardinal Key 109
Chemical Society 122
Chestnut Burr 86, 87, 88
Chi Omega 188, 189
Collegiates 136, 137

Delta Gamma 190, 191
Delta Omicron 116
Delta Psi Kappa 117
Delta Sigma Phi 112, 113
Delta Tau Delta 200, 201
Delta Upsilon 202, 203
Delta Zeta 192, 193

Eagle Squadron 134
Eastern Orthodox 94
Engleman Hall 236
Epsilon Pi Tau 123

Flying Club 132

Gamma Delta 90
Gamma Phi Beta 194, 195
Geological Society 122
Glee Club 76
Golden K 129

Hillel 98
Home Economics Club 130
H.P.E. Club 124

Industrial Arts Club 135
Institute of Architects 121
Interfraternity Council 179

Kappa Alpha Mu 110
Kappa Delta Pi 118
Kappa Omicron Pi 131
Kappa Phi 92
Kappa Alpha Psi 220
Kappa Sigma 204, 205
Kent Stater 84, 85

Laurels 131
Lowry Hall 232
L.S.A. 94

Macedonians 45
Madrigals 74
M.S.A. 66
Moulton Hall 230

Newman Club 95

Orchestra 72, 73
Orchesis 132
Oratorio Society 75

Pan-Hellenic Council 179
Pershing Rifles 102, 103
Phi Alpha Theta 116
Phi Delta Theta 206, 207
Phi Epsilon Kappa 117
Phi Gamma Nu 115
Phi Kappa Tau 221
Phi Sigma Kappa 208, 209
Pi Omega Pi 114

Sabre Air Command 105
Scabbard and Blade 104
Sharks Club 133
Sigma Alpha Epsilon 210, 211
Sigma Delta Chi 111
Sigma Nu 212, 213
Sigma Phi Epsilon 214, 215
Sigma Theta Epsilon 93
Social Committee 128
Sphinx 133
Student Chapter A.I.A. 121
Student Council 64
S.E.A. 119
Student Forensics 81

Terrace Hall 226, 227, 228, 229
Theta Chi 216
Theta Kappa Phi 218, 219
Theta Sigma Phi 110

U.C.F. 96, 97

Varsity K 126
Verder Hall 234
Vets Club 127

Wesley Foundation 91
W.R.A. 124

Young Republicans 69

Faculty Picture Index

Aldrige, Walt 149
Altmann, George 95, 117
Anderson, Dorcas 109
Anthony, Donald 259
Atkinson, Charles 245

Ballenger, Frank 117, 249
Baron, Martin 98
Bauer, Frederick 245
Baum, Maurice 249
Begala, Joe 156
Berg, Emil 245
Betts, George 246
Bishop, Jean 230
Bowman, President George ..243
Bruss, James 246
Bush, L. Earle 249

Chesnutt, Karl 151, 155, 166
Christman, George 149
Clark, Raymond 245
Clark, Walton 82
Cowperthwaite, LeRoy ...80, 249
Crusa, Charles M/Sgt ...102, 103
Cunningham, Harry 249
Curtis, Earle 80
Cutts, Warren 118

Dante, Harris 217
Daum, Rev. Fr. John 95
Dellerba, Nick 149
Drake, Raleigh 249
Duray, Joseph Capt. 104, 219

Fischer, Jay 168
Fisher, William 84, 105, 111
Frank, Glenn 122, 199
Fosdick, James 88, 110

Gorman, Burton 269
Gravereau, Victor 201, 259

Hadley, Loren 246
Haley, Alice 249
Hand, R. E. 1st Lt. 102
Harrison, Elizabeth 25
Harvey, Virginia 117
Hendricks, Archie 246
Hilliard, Robert 125
Holman, Nancy 109
Hoover, Bill 158
Howells, Paul 246
Hudson, Hersel 249

Ibele, Oscar 68

Johnson, Pastor O. F. 94

Kamerick, John 20
Kitchin, Paul 207
Kotis, Richard 126, 149

Laing, James 209, 240
Laurie, Rev. William 96, 97
Lewis, Elizabeth 114, 259
Love, Helen 233

Mackey, Awanda 85
Marshall, Thomas 249
Martin, Harold 259
McCafferty, Don 149
McGinnis, Benjamin ...66, 108, 179, 245
McManus, Thomas 81
Michaels, John 123
Montgomery, John 217
Morbito, Joseph 121, 249

Novotny, Elmer 249
Nygreen, Glen 244

Olsen, Jacqueline 229
Olson, Delmar 123
Oswalt, Edna 269

Paskert, Dick 149
Pellefchi, Helen 17
Pizzi, Joseph, Col. 249
Pringle, Kenneth 203

Rackham, Eric 249
Raup, Hallock 209, 249
Rees, Trevor 149
Rehmer, Pastor R. F. 90
Resick, Matt 160, 161, 163
Riggle, Anna Mae 67
Rinier, James 213
Roberts, Sellew 203, 249
Rotzel, Richard 245

Savage, Carlton 122
Schindler, Clayton M. 269
Schoepfle, G. Kern 249
Schroeder, Adolf 249
Shriver, Nancy 230
Silcher, Bruce, Col. 249
Smouse, Frank 149
Steinberg, Rabbi Theodore ...98
Stiner, Mrs. Clyde 116

Taylor, William 249
Theophilos, Rev. Fr. T. P.....94
Thompson, Will 249
Thurman, Bedford 80
Tischendorf, Elbert 249
Urchek, Jack 149

Van Campen, Marion 269
Vance, Stanley 259
Van Dorn, Harold 249

Waida, Julia 110, 246
Walsh, Margaret 116
Warner, Richard 249
Weiser, John 80
Wheeler, Louise 115
White, John 75
White, Robert 269
Wright, G. Harry 80

Advertising Index

Bissler & Sons 291
Campus Supply 289
Captain Brady 289
City Bank 284
Commercial Press 294
Davey Tree Expert Co. 285
Delma Studio 288
Donaghy Drugs 290
Fenn Dairy 294
Getz Brothers Hardware 294
George E. Gifford Buick 292
Gray Printing Co. 287
D. H. Green, Inc. 290
Horning Builders Supply, Inc. 285
Indianapolis Engraving Co. 286
Kent National Bank 285
Lawrance Cleaners 293
Lowman Hardware 292
Music Mart 284
Purcell's 293
Rainbow Drive In 290
Rathskeller 292
W. W. Reed & Son 289
Robin Hood 291
Ruttan Ford 289
Short Stop Drive In 284
Swartout's 291
Thompson's Drugs 294
Wright's 293

Student Picture Index

A

Abhau, Grace 109, 183, 270
Adamec, Carol 107, 178, 270
Adams, David 260
Adams, David 217
Adams, Frank 106, 250
Adams, Gay Lou 67
Adams, Patricia 128, 193, 270
Adams, Ruth 76
Adrian, Nellie 234
Aftoora, Elaine 124
Agapos, Frances 94
Alami, Adawia 118
Aldinger, Leroy 250
Aldrich, Lee 112, 260
Alexander, Louise 64, 185
Alexandrovich, Archie 250
Allen, Marvin 213, 250
Allen, Mary Ann 67, 68
Allshouse, Roger 217
Altschuler, Carole 270
Ambrozic, Frank 201
Amon, Al 203
Amstutz, Ronald 260
Anderson, Frank 117, 158, 159, 203
Anderson, John 90
Andrick, Dave 125, 128, 160, 217, 270
Andrick, Dick 126
Andreyka, Robert 270
Annach, Marilyn 118, 270
Apel, Jay 207
Apple, Sheldon 260
Appledorn, Francis 102, 103, 104, 260
Arbaugh, Delight 79
Arkwell, Lorena 92
Armbuster, Charles 260
Armstrong, Bill 102, 105, 199
Armour, Bruce 179, 220
Arnold, Jeanne 187
Arnold, Herbert 250
Arnold, Richard 207
Arnold, William 199
Attwood, John Jr. 260
Aungst, Suzanne 185
Aukerman, Emily 120
Austin, John 207
Ayer, Robert 120, 250
Ayers, Leona 94, 270

B

Babson, Gerald 123
Bachtell, Elizabeth 187
Badertscher, James ..94, 217, 255
Badertscher, Joan 94
Baese, Nancy 187
Bagen, Ed 105
Bair, Richard 260
Baird, Dean 127
Bakalar, Ron 102, 103
Baker, Barbara 92
Baker, Jim 64
Baker, Raymond 270
Baker, William 123
Baker, Worthington 207
Ball, Tom 155
Ballotta, Angela 34
Balog, Ted 207
Bamberger, Kathleen ...67, 104, 128, 189
Bandy, Steve 87, 201
Baptiste, Jackie 64, 193
Baran, Thomas 211
Baranowski, Whitey 205
Barefoot, Carol 189
Barbour, John 260
Barbush, Raymond 250
Barclay, Ella 250
Barnard, G. Dene 250
Barnard, Jim 124, 158, 203
Barr, David 102, 103, 104
Bashian, Violet 67, 185
Bashor, John 203
Bassett, John 111, 211, 250
Batler, Don 102
Battung, Jackie 120
Bauer, Martha 260
Bauer, Tom 102
Baumgardner, Larry 148
Baumgartner, James 270
Beach, Patricia 187, 250
Beagle, Jeannine 76
Beals, Gordon 119
Bean, Jerry 156
Beardsley, William 112, 260
Beaudoin, John 102
Bechtel, William 106
Beck, Betsy 67
Beck, Wilbur 179, 217, 260
Beckett, Joseph 102
Beery, Marjeanne 70, 189
Behan, Charles 260
Behra, Clement 75, 211
Behanna, Beverly 118
Behling, Jim 64
Behm, Linda 64, 233
Belitsky, Joseph 260
Bell, Cynthia 189
Bell, Jake 112
Bell, Karen 64
Bell, Thomas 260
Belusak, Victoria 187, 270
Benda, Audrey 74
Bender, Dave 219
Bender, Wayne 90
Benes, William 123, 126, 152, 154, 155
Benford, Robert 250
Bennedek, Barbara ..86, 118, 178, 189
Bennett, Dick 207
Benyo, Mary Ann 187, 270
Beresh, L. Ernest 81
Berg, John 205
Berger, Hal 215
Berger, Phyllis 193
Bertsch, Donald 260
Bery, John 119
Bigelow, Daniel 106, 250
Bilbrey, Phyllis 185
Bircher, Myron 121
Birnbaum, Mel 98, 260
Birt, Ron 124, 155
Bishop, Jeanne 74, 193, 250
Bittinger, Janet 270
Black, Jack 85
Blackham, William 207, 270
Blair, Robert 199, 250
Blair, William 149
Blanchard, Robert 215
Blumel, James 219
Bocci, Lou 126, 160, 161, 213
Bock, Glenn 207, 260
Boggess, Violet ..92, 114, 115, 229, 270
Boggs, Sally 68
Bogus, Robert 102
Bond, Carolyn 178, 185
Booker, Loy 199, 270
Booth, Hal 213
Bootman, Sue 193
Borchert, Carole 193
Borchert, Lynn 75
Bordenhircher, Paul 126, 217
Bores, Donald 219, 260
Borowski, Raymond 127, 260
Bowden, Gail 191
Bowers, David 211, 260
Boyett, Noah 116, 260
Boylan, Robert 179, 213, 270
Bradley, Lynn 121
Brail, Larry 127
Brainard, Frank 121
Brandstetter, Bunny ..87, 116, 195
Brannon, Marian 193
Bratel, Jack 212, 213
Brazelton, Don 74
Brewer, Bill 68
Brewer, Kay 230
Brindisi, Donald 250
Brindisi, Thomas 250
Brittenum, Don 220
Brletic, Mildred 270
Brookins, Gary 207, 260
Bookmyer, Bruce 126, 148
Brooks, Ann 234
Brooks, Dennis 124, 156
Brothers, Jo 67, 191, 230
Brown, Arch 118
Brown, Barbara 117, 124
Brown, Donald 203
Brown, Dorothy 270
Brown, Earl 270
Brown, Eugene 102, 103, 104
Brown, Glenn 250
Brown, Lenore 250
Brown, Nancy 95
Brown, Richard 93
Brown, Tom 112
Broz, Fran 189
Brubaker, Gordon 121
Brugler, Ruth 64, 187
Brumme, Elaine 191
Brundage, Pat 92, 181, 270
Brundage, George 125
Buchanan, Richard 270
Buchholz, Janet 117, 124, 260
Buckles, Robert 207
Buckson, Ronald 75, 203
Burgan, Jack 250
Burke, Brian ...117, 124, 126, 146, 148, 213
Burke, Jack 126, 217
Burke, Linda 270
Burkholder, Keith 198, 199
Burnett, Thomas 207, 261
Burns, Patrick 121, 201, 250
Bursan, George 122
Burton, Norman 250
Bush, Edward 261
Bustard, Margaret 104, 191
Buta, George 122
Butch, Pat 234
Butcho, Jerry 148
Butler, Tom 156
Button, Bob 126, 148, 197
Buttriss. William 261
Butts, Robert 261

C

Caddey, John 198, 199
Cahur, Sally 109, 110, 250
Calafiura, Frank 112, 261
Caldwell, Roland 112
Callahan, Ira 261
Callahan, Paul 211, 261
Callahan, Sandra 250
Callan, Frances 181
Camerino, Pat 108, 203, 270
Cameron, George 207, 250
Campbell, Marla 90, 233
Candela, Frank 197
Carano, Joseph 251
Carbeau, Pat 68
Caris, David 203, 251
Carley, Kay 189, 270
Carmany, Margaret 270
Carney, Suzanne 74, 191
Carroll, Janice 120
Carpenter, Jean 92, 187
Carper, William 261
Carrico, Helen 120
Carty, Sarah Jane 195
Casaerende, Chester 123, 252
Case, Raymond 217
Cassler, Richard 123
Casserta, Nancy 189
Caylor, Sally 76, 133
Cercel, Thomas 203
Cernohorsky 119
Certo, Russell 219
Chabot, Jackie 60, 67, 70, 119
Chaka, Robert 127, 261
Chalker, Donald 118, 270
Chambers, Nancy 115, 251
Chance, Jean 92
Chandler, Pat 189
Chapman, Joy ..116, 118, 230, 271
Charles, William 211
Charnigo, Jack 211
Chenot, Peg 178, 191
Cheraso, Sam 221
Childs, Kenneth 81
Chilton, Lee 104, 187
Chrien, Claudette 181
Cianciola, Gene 211, 271
Cibula, Edward 213
Cipriano, Sam 123
Clarke, Barbara 195
Clarke, Edward 74, 75
Clarke, James 127, 251
Claspy, Paul 104, 251
Clatterbuck, Charles 251
Clatterbuck, Joanne 124, 229
Clauss, Richard 205
Clayman, Ina 271
Clement, Miriam 116, 271
Cline, Don 212, 213
Cline, Joseph 200, 201
Clinger, Robert 211, 251
Cliney, Patricia 251
Clites, William 209
Close, Donna 234
Coates, Nancy 261
Cochrane, Colleen 64, 223
Colacarro, John 203
Coladangelo, Camerine ..211, 251
Cole, Nancy 68
Coleman, Jim 81
Coleman, Thomas 261
Collins, Aliki 94
Collins, Vickie 70, 120, 183
Combs, Ralph 123
Conger, Joan 178, 185, 271
Conrad, Robert 271
Congrove, Ruth 271
Conte, Rose 189
Contenza, Don 156
Conti, John 88, 219
Conway, Donna 234
Cook, Carol 96, 251
Cook, Christine 233
Cook, Donald 271
Cook, Raymond 271
Cooke, G. Dennis 201
Cooney, Judy 74
Cooper, Miriam 120
Corbissero, Mike 75
Coreno, Louise 187, 271
Costello, Ernest 117, 124, 126, 148, 251
Counts, Robert 102
Covey, Madeline 191
Cowhard, Elbert 202, 261
Cox, Glenn 93, 104
Crawfis, Joel 102
Cressman, Carol 187
Crites, Virginia 118, 120
Crittenden, Jean 64
Cronin, Pat 74
Crosby, Edward 271
Crossed, Charles 219, 261
Crowe, Donald 201, 271
Crum, Bernard 261
Cummins, Michael 251
Cumpson, James 209
Cuncic, Dolores 64, 119
Cunliffe, Jo Carol 110
Curl, Chuck 121
Curtis, Ted 121
Curtis, William 80
Cuthbertson, Helane 251
Cuynar, Arlene 233
Czechowski, Mary 271

D

Dager, Barbara 70
D'Aiuto, Ellen 187
D'Aiuto, Rosemary 187, 271
Daghir, Eleanor 116
Dalcher, Al 203, 251
Dalrymple, Robert 251
Daly, James 122
Damicone. Ann 185
Damschroder, Kent .200, 201 251
Dangel, Roy 199, 251
Danko, Michael 209
Darwin, Dave 85, 201
Davis, Richard 207
Davis, Robert 102. 104, 217
Davis, Walt 217
Davidson, John 217
Davidson, Phyllis 45, 189
Davison, Catherine 229, 251
DeAngelis Jerry .....
DeBaltzo, Nick 121, 219 251
DeBuritz, Jack 251
DeChant, Jane 96
Deemer, Erva Arlene .92, 120, 271
Deer, Donald 219
DeHoff, Margaret 271
Deislinger, Nancy 92
DeJane, Carol 90
Deloff, Angie 94
Delsanter, Vince 148
DeLusia, John 203
Delvecchio, Richard 219
Denne, Ronald 261
DeOreo, James 126, 148
DePaolo, Frank ..126, 148, 160, 271
Derr, Roger 179, 207
D'Eramo, Anthony ..104, 211, 261
Deucher, Pat 76
DeVille, Beverly 109, 189
DiCillo, John 271
Dickerhoff, Jane 76
Dickes, William 261
Dickison, Don 85, 201
Dickson, Nancy 117, 124
Dietrich, Charlotte 178, 187
DiFiore. James ..66, 108, 199, 261
Dignan, James 201, 251
Dilley, Bill 96
Dinallo, Bob 219
Dissen, Walt 90
Diuk, Edward 261
Dively, Joyce 42
Dix, Stewart 125
Dockus, Margaret 74
Doherty, Charles 261
Doherty, Tom 205
Donahue, Jane 124, 230
Donaldson, Nicky 209, 251
Doolittle, James ..93, 106, 122, 251
Dornbush, Kenneth 105

Student Picture Index

Doty, Marilyn 191
Douglas, Don 217
Douglas, Wayne 217
Drath, Robert 179, 201, 261
Draz, Richard 75
Drexler, Robert 261
Dreyer, Billy 104, 217, 261
Dudley, Dean 261
Dudley, Jane 76
Dunbar, Nancy 124, 271
Duncan, Leonard 261
Dunkle, Bob 215
Dunlap, Stewart 68, 85, 217
Dunn, Pat 189
Durance, John 118
Dutton, Jack 271
Dye, Dana 117
Dyer, Carol 178, 193, 271
Dykstra, Bill 158
Dysle, Barbara 124

E

Eastlake, David 74, 75
Eaton, Clarence 205
Eberle, Judy 117, 124
Eberly, Clarence 203
Eblen, Edith 91
Edmunds, Larry 153, 155
Edward, Hugh 262
Ehninger, Frederick 262
Ehrhart, Allen 122
Eichenberg, Mary Ann ..110, 193
Einhouse, Mimi 183, 251
Eisemon, Franklin 262
Ek, Jo 189
Elenz, Jerrold 262
Elieff, Eli 211, 271
Elliott, Leonard 217, 251
Elliott, Shirley 120, 271
Emerick, Carolyn 271
English, Lynn 70, 188, 189
Entzi, Susan 74
Epstein, Bob 98
Esser, Elizabeth 90
Esther, Mary 95, 181, 271
Estok, Sam 213
Evanko, Emil 94
Evans, Barbara 124, 193, 233
Evans, Cherie 16, 45, 187, 272
Evans, Janet 120, 272
Evans, Joanne 181
Evans, Robert 262

F

Fair, Roger 272
Falle, Melvin 215
Faller, John 74, 272
Fankhauser, Roy 272
Farmer, Edwin 74
Farmer, Patricia 76
Farrington, John 102
Fasnacht, Floyd 123
Fazekas, Barbara 120, 189
Fealko, Gene 105
Featheringham, Richard 108, 125, 199, 271
Feganchor, Dot 185
Feiten, Jean 262
Fellows, Larry 102
Fencl, Joseph 262
Fensch, Charles 102, 103, 104
Fenton, Ann 181
Fenning, Robert 251
Ferrante, Matt 215
Ferrara, Carl 219, 251
Ferrara, Carmella 185
Ferrara, Emilio 213, 155
Ferrell, Constance 272
Ferris, Dave 155, 272
Fessenden, Sally 120, 272
Feucht, Peggy 109, 117, 124
Fitcher, George 262
Fickeisen, Mary 272
Fife, Richard 106, 252
Fiore, Frank 156
Finch, Elizabeth 74
Fisher, Carol 66, 189
Fisher, David 203, 252
Fitzwater, Charles 262
Fleming, Herb 121
Fleming, Howard 201
Fleming, Robert 122, 252
Flikkie, David 105
Flint, Pat 193
Floutz, William 122, 252
Floyd, Ann 68, 86, 92, 110
Floyd, Patty 116, 272
Flynn, Gerald 104, 219
Podor, Joseph 211
Foley, Joy 183
Foliano, Ignatius 219
Forkapa, Elaine ..67, 124, 185, 233
Forney, Fredric 104, 217, 262
Foss, Florence 117
Foster, Edward 199, 262
Fowler, Ron 147, 149
Fraleigh, Darlene 92
Frampton, Marilyn 120
Francis, Jack 252
Frank, Glenn 161
Frank, James 209, 262
Franks, Phyllis 183
Franzen, J. David 121
Freas, Eleanor 140, 183
Freeman, Manny 197
French, David 262
French, Jere 252
Frenka, Lila 195
Freshay, David 74
Friedman, Anthony 272
Friehube, Gary 215
Friend, Verna 190, 191
Friihauf, Ed 122
Froman, Dorothy 187, 252
Froncek, Larry 211, 262
Fruehauf, David 90, 207
Frye, Judy 189
Fullerton, Barbara ..109, 118, 128, 189, 272
Fullerton, Hugh III 262
Fulmer, Rose Marie 116, 272
Fundermark, Melvin 272
Fulley, LaValle 102
Fundis, Dona 230

G

Gabriel, Glen 262
Gagen, James 122, 252
Gaiser, Gail 187, 272
Galitsky, Ron 94, 102
Gallagher, Marilyn 229
Gallogly, Vivian 183, 252
Gallucci, Bill 207
Galovich, Rosemary 87, 110
Gambaccini, Barbara 262
Gardiner, Kenneth 102
Gardner, Gerald 74, 199, 272
Garick, Diane 94, 191
Garner, Joe 106
Garrett, Stephen ...156, 157, 207, 254
Garrison, Bob 68
Gascoigne, David 203, 262
Gatchel, Betty 68, 86, 110
Gaume, Robert 207
Gaus, Nancy 117, 272
Gefsky, Eileen 98
Gehrum, Nancy 272
Geisler, Bud 96, 272
Gentry, Sharon 191
George, Beverly 94
George, Joe 219
Gepper, Clyde 262
German, Nancy 233
Geroski, Steve 179, 215
Gersten, Irving 125
Gertz, Gilbert 262
Gertz, Roger 217
Gesue, Rita 124, 189
Gibitz, Joyce 191, 252
Gilchrist, Richard 217
Gill, John 211
Gillies, Edward 211
Gilmore, Beverly 272
Gilmore, Howard 197
Gimbel, Jack 66, 108, 201, 252
Gioia, Geno 146, 148, 160
Girone, Albert 124, 262
Gisser, Marvin 111, 197, 252
Glaser, Dale 252
Gliozzi, James 122, 252
Goetter, Erwin 252
Golden, James 262
Goldsworth, Dorothy 92, 120
Gomersall, Robert 207
Gooch, Carol 191, 272
Good, K. Darlene 262
Goodall, Barbara 185, 272
Goodman, Joyce 80, 195
Goodwin, Carl 166
Gordon, Jack 203, 252
Gorgen, Sylvia 234
Gorman, Joseph 155, 213
Gorsline, Jim ..150, 151, 153, 155, 160, 161, 163
Gould, Carol 120, 178, 183
Graber, Larry 108, 120, 125
Grabner, Gerald 262
Grant, George 123, 272
Grant, John 81
Gray, Barbara 68, 229
Gray, Carl 74
Gray, James 205
Green, Judith 273
Green, Nancy 185
Green, Robert 75, 197
Greene, Nancy ..109, 118, 181, 273
Greer, Patricia 273
Gregory, Donald ...214, 215, 273
Gregory, Gary 252
Greimel, Dorothy 115
Greive, Donald 273
Grendell, Henry 205
Grenert, Norman 262
Griffing, Don 87, 207
Griggy, JoAnn 70
Grim, Harry 106, 252
Groom, Julia 120
Groop, Shirley 120, 273
Gross, Carol 44, 45
Grossman, Gail 195
Grossman, Vigdor 98, 262
Guernsey, Alice 110, 252
Guilitto, Joe 81
Gusky, Joyce 87, 193
Gusten, Irving 102
Guth, Patricia 183

H

Haas, William ...126, 158, 159, 252
Habecker, Mary Lou 185
Hageman, Marilyn 67
Hagen, Marcia 185
Hahn, Gay 119
Hahn, Robert 105, 203
Hair, Tom 102, 104, 125
Haines, Barbara 116
Haizlett, Gerald 123, 252
Hales, James 118
Halkerston, David 263
Hall, Carol 195
Hall, Kenneth 125
Hall, Gordon 106
Halle, Al 98, 122, 125
Halliwill, Nancy 92
Hamil, Marilyn 193, 252
Hamilton, Tom 87
Hammond, Joan 273
Hanley, James 263
Hannah, Mary 116, 120
Hanson, Heber 273
Hanson, Jo ..37, 38, 39, 178, 183, 273
Hansrote, Ronald 252
Harding, Barbara 76
Harding, Charlene 181
Hardy, Mike 124, 215
Hargest, Charles 179, 207
Harisis, T. B. 263
Harman, Carole 115, 185
Harmon, Skip 30, 32
Harper, Dwain 215
Harper, Stefni 191
Harpster, Sylvia 191
Harris, Clyde 252
Harris, Edward 118
Harris, Elvin 102
Harris, Jim 102, 105, 160
Harrison, Bob 160
Harrison, Charles 221, 252
Harrison, Elizabeth 25, 187
Harrold, Tom 217
Harruff, Ray 253
Harshbarger, David 263
Hartley, Ruth 183, 273
Hartline, Joy 92, 120, 181, 273
Hartong, Carolyn 120
Harvey, Ann 191
Harskovitz, Lenore 98
Hausch, Alice 187, 234
Hausel, Dolores 90
Havanish, Marleen 187, 273
Haver, Marybelle 74
Havicek, Fred 199, 263
Hazel, Paul 263
Headley, Byron 263
Heald, Robert 221
Hebert, Judy 233
Heckman, Pat 220
Hedrick, John 263
Hefner, Donald 213, 263
Heidorf, Matt 199
Heinbaugh, Barbara 118, 273
Heinemann, Emily 273
Heinowshi, Nan 120
Heldt, Marilyn 70
Heller, David 201
Helwick, Dale 273
Henderham, Robert 81, 217
Henderson, Brian 105
Henderson, Eileen 253
Henderson, Rodney 119
Hendren, Richard 213
Henry, Jim 87, 207
Hephner, Thomas 203
Herbst, Robert 273
Herman, Jerome 197
Herhold, Judy 45
Herman, Adelaide 120
Herold, Raymond 209
Hewes, Harvey 215
Heyman, Eileen 64, 67, 191
Hibbard, Ozzie 215
Hicks, Carolyn 118, 273
Hicks, Frank 166, 221, 253
Hiczewski, Richard ..81, 217, 253
Hier, Sandra 181, 273
Higgs, Dick 263
Hilligoss, Gordon 105, 217
Hillman, Jim 179
Hinely, John 203
Hines, Elizabeth 115, 195, 273
Hines, Jack 273
Hobensack, JoAnn 91, 92, 124
Hochenberry, Henry 104
Hodnick, Maryann 74
Hodson, Barbara 110
Hoffman, Diane 120
Hoffman, Lois 230
Hoffman, Lynn 92
Hoffner, Charles 199
Hohler, Joseph 263
Holan, Art 204, 205
Holder, John 263
Holko, Andrew 215
Holl, John 111, 221, 253
Holley, Charles 273
Hollis, Donald 200, 201
Hollow, Barbara 92
Hollowager, Bob 75, 204, 205
Holman, Fred 121, 217
Holmes, Gary 83
Holroyd, William 121, 253
Holtz, Louis 202, 203
Hook, Arlene 124, 193
Hoopingarner, Charles 102
Hoops, Maynard 125
Hoover, Bonnie 189
Hopkins, Earl 35, 199
Hopps, Emily 253
Horger, Martha 119, 273
Horn, William 263
Horning, Mary Kay 118, 193
Horowitz, Sherman 197
Horton, Ken...64, 126, 146, 148, 160
Horvath, Andrew 253
Hoso, Frank 209, 273
Hoste, Robert 121, 273
Howard, Walter 117, 126, 148, 160, 211
Hrach, Raymond 263
Hrdlicka, Richard 263
Hrynak, Joan 253
Huber, Carol 187
Huber, John 253
Huber, Robert 125
Huber, William 263
Huebner, Elizabeth ..90, 124, 274
Huffman, Quentin 123
Huffnagle, John 160, 162, 213, 253
Huggins, Earl 274
Hughes, Rodger 263
Hunter, David 211
Hura, William 88, 219, 263
Hurd, Nancy 92
Hursh, Paul 199, 263
Hutchison, Bob 122
Hutchison, Wayne.....122, 253
Hutzley, James 93, 253
Hyden, Jim 81
Hyldahl, Tom 166

I

Ickes, Mary 91, 274
Immel, Richard 263
Imrie, David 66, 203
Irvin, Carol 253
Irvin, Joan 185
Isaacs, Ray 102, 104
Isabella, Amelio 205
Isard, Reeves 213
Isenberg, William ..104, 166, 203
Iversen, Derwin 127, 209

J

Jackson, Joe 220
Jackson, John 112

Student Picture Index

Jackson, Joyce 120
Jackson, Marilyn 274
Jackson, Sandy 116
Jacob, Donald 253
Jacobs, Robert 104, 274
Jacobson, Glenn 116, 217
Jacykewycza, Diana 233
Jaffrin, Pat 60, 178, 187
Jama, Kenneth 263
James, Janice 181
James, Richard 201, 253
James, Richard H. 263
Jameson, Ruth 253
Janik, George 160
Jankowski, Richard 75
Jarvis, Teddie 92
Jaskol, Francis 253
Jayne, John 122, 253
Jecmen, Dave 80, 217
Jenkins, Harold ..64, 108, 179, 201, 263
Jennings, Diana 114, 115, 274
Jilek, Louise 124
Johnson, Beryl 118, 274
Johnson, Byron 121
Johnson, Dave 125, 155
Johnson, Don 263
Johnson, Dorie 90
Johnson, Hester 274
Johnson, Pam 64, 178, 191, 230
Johnson, Robert 213
Johnson, Ronald 263
Johnson, Ruth 122
Johnson, Ted 274
Johnston, Kenneth 211
Jones, David C. 86, 87, 88, 110, 253
Jones, David R. 205
Jones, Doris 233
Jones, Gareth 75, 102
Jones, Jack 160
Jones, Mary 274
Jones, Richard 112, 263
Jones, Tom 215
Jordan, Maynard 66
Joseph, Rita 64, 234
Justus, Sally 274

K

Kaiser, Rus 80
Kalegi, Sylvia 94, 274
Kalish, Edward 203
Kalish, Kenneth 203
Kananen, Harvey 104
Kandel, Lynn 74, 87, 217
Karalskos, Donald 274
Karnai, Elek 112, 179, 264
Karp, Al 126, 148, 160, 213
Kaspy, Howard 75, 197, 253
Katz, Marvin 203
Kaufman, Keith 199, 253
Kaupinen, Allan 108, 199, 264
Kayle, Richard 112
Kayler, Douglas 207, 264
Kaylor, Mary Jo 185
Kelley, Millard 112
Kelly, Byrne 112
Kelly, Carol 74
Kelly, John 205
Kempf, John 213
Kendro, Robert 274
Kennard, David 85, 201, 264
Kennedy, Alexander 122, 199, 253
Kennedy, Earl 199
Kent, Martha 274
Kent, William 74, 253
Kerch, Joyce 119
Kern, Joan ..67, 109, 117, 124, 191
Kerr, Walter 264
Kerr, William 220
Kestel, James 264
Kestel, Joan 274
Kestranek, George 219, 264
Ketcham, Kenneth 253
Kibler, Charlotte 35, 124, 195
Kibler, Louise 181
Kieffer, Johanna 189, 274
Kilip, Kathleen 90
Kincaid, Suzanne 183
King, Dennis 200, 201
King, Eleanor 74, 109, 193, 253
King, Randy 158, 159
King, Richard 211
King, Robert 127, 255
Kingzett, Ralph ..64, 84, 111, 203
Kinney, Alfred 106
Kinsel, Thomas 255
Kirk, Elizabeth 193
Kirk, Jacqueline 255
Kirk, Janet 109, 114, 191
Kish, Hedy 255
Kish, Richard 255
Kishler, Kenyon 203, 264
Kiss, Dorothy 195, 274
Kistner, Margaret 120
Klag, Donna 274
Kline, Donovan 264
Kline, John 203
Kluka, Mary Ann...27, 38, 56, 64, 109, 115, 189
Knabe, Roger 264
Knapp, Helen 191
Knapp, Thomas 219
Knight, Marilyn 114, 115, 118, 119, 274
Knowles, Nancy 124, 185
Koblek, Janet 94
Kocinski, Marilyn 230
Koehler, Marilyn 120
Koeigm, Ken 156
Kohanski, Ronald 215
Koklauner, Suzanne 181
Kolasky, Paul 104, 199
Kolbenschlag, George 86, 87, 110, 111, 209
Kole, Nancy 92, 120
Kollas, Shirley ..79, 178, 191, 274
Kondusky, James 217
Koonce, Judith 195, 274
Kopcso, Emery 219
Kovacs, Bob 148
Kovash, Roberta 124
Kracker, Dave 75
Kraemer, Eleanor 124, 189
Kraly, Phil 102
Kreighbaum, Jerry 255
Krichbaum, Esther 181
Krizan, John 264
Krueger, Addie 118, 120
Kruggel, John 213, 275
Kubu, Victor 102
Kuhn, Paul 275
Kupersanin, Mike 255
Kurtz, Jack 275

L

Laedy, Charles 105
LaLumia, Nic 37
Lanari, Deno 264
Lance, Robert 84, 110, 111, 255
Lang, Jack 112, 264
Lang, Janet 95, 124
Lang, Kathy 64, 190, 191
Lange, Doreen 185
Langfitt, Harriet 233
Lantz, David 118, 125, 275
Lantz, Diane 189
Lanza, Ted 104
Larsen, Bud 205
Lasik, Larry 127
Lattavo, Joanne 275
Lavrich, Thomas 80
Lawson, John 255
Lee, Elizabeth 96, 229
Lee, JoAnn 92
Lee, Nancy 67, 87, 109, 178, 181
Leedy, Howard 215
Lees, Tom 110, 199
Leiser, Dean 264
Leisz, Nancy 87, 95, 195
Lekacena, Andrew 104
Lemley, Myrna 45, 178, 185
Lendeman, Chris 124
Lenox, Howard 213, 264
Leppzer, Eve 70
Lessick, Ben 98, 102, 105
Levine, Marcia 275
Lewis, Art 98
Lewis, Beryl 195
Lewis, Greta 68, 70
Lewis, Kathy 81
Lewis, Raymond 116, 275
Lezak, Patricia 187, 275
Libertini, Rudy 108, 117, 126, 148, 160, 213
Libis, Glenn 156
Lightel, Dave 211, 275
Line, Russell 149
Linderman, Chris 234
Lindsay, Ann 116
Lindsay, Joan 185
Linhart, James 127
Litch, John 102
Litty, John 66, 179, 207, 264
Litty, Marilyn 181
Lloyd, Albert 106, 112, 264
Lloyd, Robert 199
Lodge, Larry 255
Logothetis, Sorrell 126, 166, 179, 201
Lomba, Lavonne 233
Lomen, Thomas 112, 264
Long, Harold 215
Longacre, James 66, 74
Lopane, Franklin 203
Lotze, Charles 208
Lovasy, Elaine 178, 195
Love, Jerry 201
Love, Kenneth 264
Lowe, Jerry 264
Lowry, Jim 64
Lozier, Del 199, 255
Lucas, James 275
Luff, Jenrose 229
Lukachek, Herbert 126, 264
Lundy, Muriel 181
Luxon, Don 105
Lyman, Gary 213
Lynch, Beverly 230
Lyndes, Nyla 120

M

Maag, Faith 189
Mackey, Merle 75, 205
Mackey, Pat 67, 109
Macek, Rose Marie 181
Macey, Mary 215
Maffett, Robert L. 112, 265
Majestic, Mildred 275
Magnione, Tom 105
Manatfey, Larry 126, 148
Malenich, Joan 120, 124, 234
Mangone, Mary Jane 120
Malcolm, Thomas 199
Malkin, Leonard 197, 265
Mallamo, Joe 121, 219
Mallarnee, Walter .....
Mallchok, Dick 124
Mallory, Tom 85, 68
Mallett, Charles 102
Malmquist, Harold 255
Maloney, Margaret 94
Malpass, Ruth 120
Mancini, Marlene 275
Mancini, William 119
Mangan, Ronald 106, 255
Manninen, James 202, 203, 265
Manno, Norma 181
Mansell, Tom 207
Mantle, Ray 66
Manusack, Carol 275
Manwaring, Jon 91
Marcus, Edwin 276
Mariol, Phyl 124
Marion, Clyde 220, 255
Marks, Ralph 219
Maro, Joan 287
Marrell, Riley 265
Marshall, John 121
Marsey, Pat 76
Marsh, Henry 217
Martau, Gerald 114, 276, 126
Martau, Neil 217
Martin, Dave 96
Martin, David 255, 118
Martin, Diane 92
Martin, John 106, 217
Martin, Gilbert 64, 75, 201, 276
Martin, Grace 185
Martin, Howard 148
Martin, John 106, 217
Martin, John 255
Martin, Jerry 117, 126
Martin, Peg 120, 189
Martin, Ralph 276
Martin, Sam 116
Maselli, Felix 75
Maselli, Harry 73
Maselli, John 75
Mason, Jan 201
Masquelier, Amelia 80, 276
Mastcko, Joseph 255
Mater, Janice 234
Mathis, Carmen 276
Mattox, Naomi 92
Matulis, Frank 265
Maurer, Tom 102, 126, 203
Maxim, Marcia 76
Maximovich, Michael 122
Mayer, Charles 102, 103, 104
Mayer, George 207, 265
Mayhew, Ron 64, 122, 211
Mayle, George 158
Mazzatenta, Carolyn 80
Mazer, Rosemary 189
Mazer, Vincent 217
McAfee, Wayne 68, 215
McAllister, Nancy 96
McBride, Neil 207, 264
McCaffrey, Jane 86, 181
McCallister, Catherine 181
McCardel, Margaret 275
McCarter, Dave 104, 112
McCarthy, James 37, 64, 106, 111, 211, 264
McCarthy, Thomas 211
McClelland, Bruce 96
McClelland, Hannah 191
McClintock, Marcia 183
McColgan, Millard 264
McCollum, Norma 264
McCormick, Phyllis ..27, 115, 193
McCoy, Roger 91
McDermott, Jerry 104, 125
McDonald, Charles 220
McDonald, Clyde 275
McDonnell, Michael 275
McElwee, Wendell 275
McEntee, Mary Lou 189
McEntire, Audrey 87, 178, 191, 275
McFadden, James 265
McGinnis, Joan 70
McGirr, Beverly 109, 114, 115, 118, 178, 183, 275
McGregor, Bonnie 67, 234
McGuire, James 123, 275
McIntosh, Mary Jane 183, 275
McIntosh, Robert 217, 265
McKay, Doug 102
McKelvy, Jeff 105
McKirahan, Bob 124
McLain, William 117, 124, 148, 275
McLaren, Don 127
McMaugh, Gordon 199
McMurray, Paul 207
McNair, Clarence 156
McNeil, Barbara 92
McNeilly, Earl 66, 203, 275
Mehlow, Ruth 92
Mehok, Don 121, 201
Meinhardt, Arthur 205
Mellon, Andy 127
Mercure, Audrienne 187
Mergenov, Leonard 265
Mertler, Carol 124 230
Messeros, Jerry 102, 103, 104
Messner, John 122
Metcalf, Joe Ann 193
Metcalf, Patricia 109, 185, 276
Metzger, Jane 181
Meyer, Joan 96, 120
Meyers, Bruce 205
Meyers, Richard 197
Micciche, Joseph 276
Michailides, John 203
Mickelson, June 187
Miethke, Myrna 92
Mihalus, Dick 126, 149
Mihos, Andrew 265
Miklos, Marilyn 185
Mikolich, Louis 265
Mikula, Louis 217
Miletich, David 201
Miley, Betty Lou 114, 187
Millar, Robert 199
Miller, Bill 84
Miller, Carol 230
Miller, Charles 265
Miller, Danneen 181, 234
Miller, Diane 230
Miller, Don 211
Miller, Earl 217
Miller, Grace 96
Miller, Jerry 255
Miller, Joan 76
Miller, Keith 123, 199
Miller, Susan 255
Miller, Pat 64
Miller, Paul 125
Miller, William 74
Millhone, H. 265
Milnigan, Margie 119
Mills, Frank 205
Miloshoff, Spiro 205, 255
Mindick, Richard 265
Minkel, Art 104, 217
Miracle, Phil 85, 111, 203, 255
Mitchell, William 149, 201
Mock, Roberta 92, 120
Modarelli, Tony 203
Moise, Helen 185
Moles, Larry 265
Molli, Kenneth 122, 276
Mong, Carole 255
Montgomery, Marcia 191, 276
Moon, Ralph 213, 255
Moore, Colleen 119, 181, 229

Student Picture Index

Moore, Donna 92
Moore, Donald 108, 112, 265
Moore, James 110, 255
Moore, Janet 183
Moore, Marian 187
Moore, Ray 102
Moore, Ronald 217
Moore, Ronald 217
Moore, Sharon 181
Moorehead, Ann 181, 216
Moran, Patricia ...34, 38, 64, 115, 191, 265
Morehead, Ralph 265
Morford, Charles 276
Morgan, Marylou 74
Morgan, Nancy 120, 276
Mormanis, George 123, 276
Morrell, Frank 205, 255
Morris, Marcia 117, 124, 191
Morris, William 207
Morrison, Clyde 93
Morse, Janet 92, 120
Morter, Milton 265
Morton, Robert 75
Moss, Peggy 276
Moss, Ronald 276
Mottice, William ...108, 117, 124, 203, 276
Mould, Ted 127
Mounts, Richard 276
Mowrey, Paul 276
Mulcahey, Edmund 217, 265
Mulhern, Elizabeth 230
Mull, David 276
Mullins, Ann 183
Mulvaney, David 215
Muntz, Ethel 76, 94
Murphy, Clifford 83, 265
Murphy, Janet 92
Murphy, Joseph 217, 265
Murphy, Mikelann 185, 254
Murtland, Marcia 120
Myers, Donald 123
Myers, Evelyn .74, 76, 192, 193, 276
Myers, James 127
Myers, John 102
Myers, Ralph 102
Myers, Stuart 64, 116, 211

N

Nackes, Mary 185
Nader, Blair 254
Nader, Les 156
Nagy, Bill 102
Navarrette, Frank 123
Neal, Patricia 92, 115, 265
Neel, Ronald 148, 213
Nell, Peggy 229
Nelson, David 118
Nelson, Elinor 193, 276
Nelson, Nancy Jo 116, 122
Nelson, James 221
Nelson, Richard 221, 265
Nestor, Robert 211
Nestor, Thomas 205
Netter, Lois 98
Negello, Dan 96
Newhart, Thomas 112, 265
Newman, Ralph 90
Newton, Beverly 96, 118, 276
Nicely, Carl 207
Nickell, Don 148
Nicholac, Nick 74, 75
Nicholas, Marian 276
Niemeyer, Alan 254
Nobak, Roland 105
Nohava, Marilyn 183
Nolfi, Frank 207
Nordman, Dick 211
Noss, Raymond .75, 118, 120, 125, 276
Novak, Barbara 195
Novak, George 102, 199
Novotny, Nancy 185, 254
Nowak, Bill 160, 219
Nowak, Christopher 277
Nutter, Ronald 220
Nye, Sally 254

O

Oborne, Richard 80, 108
Oborne, Thomas 254
O'Conner, Jack 155
O'Day, Edward 217
O'Farrell, Patrick 179, 199
O'Farrell, William 199
Ohlin, Bernice 115, 193
Olinger, Raymond 104, 266
Olcott, Dale 207
Olcott, Melvin 266
Olmosk, Sheila 90
Olson, John 205
Opie, John 199
Orben, Coe 75, 203
O'Ryan, William 277
Oser, William 122, 215, 254
Osnowitz, Edward 205
Ostrander, Bob 105
Oster, James 104, 211, 266
Over, Richard 266
Overton, Richard 211
Owens, Burl 148
Owens, Luke 148
Owry, Sylvia 266

P

Pae, Roger 207, 266
Paghet, Eleanor 74
Palmer, Jack 198, 199
Palmer, John 254
Palmer, Treva 81
Palsha, Bob 207
Pappas, Dorthy 277
Pappas, John 266
Papsun, Richard 211, 266
Paradeses, Manuel 75
Parilla, Richard 211
Parise, James 201, 277
Parker, Larry 112
Parker, Stanley 266
Parrigin, Clio 92
Parrigin, Cora 92
Parry, Bernard 254
Partington, Sheela 76
Pastor, Pat 120
Patridge, Dan 37, 64, 108, 179, 203, 266
Patterson, James 104, 213, 254
Patterson, Patricia 254
Paul, James 90, 104, 108, 179, 199, 266
Paulus, Floyd 203, 266
Paulus, Glen 126, 148
Paulus, Gordon 254
Pavlinsin, Stephen 106
Pavlow, James 123
Paxton, Ralph 266
Pealer, Lois 76
Pearce, Anna Lee 185
Peck, William 221
Pelton, Lynda 117, 277
Penfield, Virginia 181
Pennipple, Diane 189
Perchinske, Tom 217
Perkin, Edward 277
Perkins, Phil 148, 156
Perme, John 75
Permowicz 75, 95, 205
Perry, Pat 124
Perry, Ron 102, 103, 106, 199
Peterson, Richard 121
Petit, Richard 205, 266
Petrofes, Jerry 156
Petroni, Mario 112
Pfautz, Bart 156
Pfoor, Carol 189
Phillips, Joan 277
Pichola, George 219
Pierce, Bonita 74, 181
Pierog, David 205
Pinney, Joe 124
Piry, Bob 207
Pisanelli, Marion 126, 148, 203
Piskos, Bill 111
Pittkin, William 122
Pleis, Roy 68, 125, 266
Pliszka, Frank 121
Pollack, Lillian 30, 67, 181, 254
Poole, Judith 183
Popa, Nicholas 254
Porter, Richard 93
Posey, Darlene 120, 185
Post, Judy 191
Potopsky, Dan 160, 161
Potter, Shirley 92
Power, Christine 191
Pouttu, Shirley 183
Poyck, William 199, 254
Pratt, Thomas 122, 254
Pramuk, Ed 66
Prendergast, Rosemary 189
Pressler, Ruth 277
Previte, Angelo 207
Prickett, Cynthia 193
Priebe, Elmer 277
Primovic, Donald 277
Prinz, Fred 122, 266
Pritza, Pete 94
Proctor, Robert 277
Prokop, Pat 119
Proprik, John 112
Prosinski, Dick 82, 266
Prosser, Rae 109, 178, 195, 277
Prutton, Dorothy 116, 193, 234
Pucci, Armand 277
Puffenbarger, Edward 106
Pugrant, Robert 64, 197, 266
Pump, Melvin 106
Purdum, Marjorie 92, 277
Putignano, Angela 254
Pyle, Edward 213

Q

Quallich, Margaret 277
Quigley, Fred 102
Quine, Frank 87

R

Rader, Philip 254
Rankin, Ann 81
Ramsey, Charles 203, 266
Ramsey, Marilyn 254
Ramsey, Richard 254
Rand, Martin 254
Randall, Shirley 277
Rath, Marcia 96
Rauschert, Marilyn 79
Rausch, David 75, 201
Raver, Gwen 183
Ray, Robert 254
Ray, Terry 122
Raybuck, Bill 126, 155
Raymer, Paul 98
Rayner, Paul 197
Raz, Rebecca 114, 115, 183, 277
Read, Gerald 118
Redinger, Bev 64, 120, 187
Redding, Ronald 117, 124, 277
Redlin, Ken 126, 148, 211
Reed, Darlene 189
Reed, James 211
Reed, Malcolm 266
Reese, June 183
Reese, Nancy 45, 61, 191
Reeves, Bob 75
Reichert, Dick 221
Reiner, Bernie 214, 215
Reising, Richard 125
Reisland, Anne 96
Reist, Jane 230
Rembiesa, Charles 205
Remley, Polly 229
Repasky, Ann 120, 178, 193
Rex, Marilyn 195, 277
Reynolds, Elizabeth 193
Rhoads, Carol 74
Rhodes, Norman 118, 277
Rhodes, Richard 207
Rice, Jack 201
Richards, Kay 68, 124, 189
Richards, Phil 64, 105
Richards, William 73
Richardson, Barbara 124, 191, 254
Richardson, Jack 211
Richardson, Jo. 109, 117, 124
Richey, Frank 127, 254
Rickard, Ronald 217, 277
Ridenour, Robert 220, 254
Riegler, Ron 158
Riemenschneider, Sally 76
Rinehart, John 74, 217
Rinella, Don 213
Ringhand, Roberta ..109, 191, 277
Rini, Marion 116, 277
Roach, Linda 195
Robb, Jim 158
Robbins, Gene 197
Roberto, James 278
Roberto, Marcus 278
Roberts, John 102
Robertson, Adam 146, 149
Robinson, John 211
Robinson, Karen 195, 256
Robinson, Kenneth 266
Robinson, Allyn 266
Rocco, Harold 213
Rocco, Tony 160
Roche, Pat 191
Roche, Thomas 256
Rockman, David 121
Rockey, Millie 187, 256
Rodgers, Darryl 211
Rogers, Doris 278
Rogers, Evelyn 92, 119
Rogers, Jan 120, 124, 183
Rogers, Thomas 266
Rohall, Paul 278
Rohr, Richard 278
Rome, Mary Ellen 178, 195
Romey, John 266
Rongone, Deanna 189, 230
Rose, Carol 195
Rosen, Helen 98, 118, 119, 278
Rosenbush, Nancy 92
Ross, Janice 95, 278
Ross, Richard 256
Rossi, Edward 256
Roth, Harvey 66
Rothkin, Richard 197
Royle, Howard 213
Rozakis, Pauline 189, 278
Rucker, Fran 124, 195
Runge, Erwin 122, 256
Runner, Phyllis 87
Russell, David 256
Russell, James 217, 266
Russo, Attillio 156
Ryan, Leona 256
Ryan, Margaret 70
Rybicki, George 88, 219
Rybold, Gail 178, 181

S

Saber, Waldo 219
Sachs, Don 98
Sagadencky, Dorlene 278
Sala, Jane 195, 278
Salasek, Eddie 219
Salinas, Barry 238, 256
Sally, Jon 256
Salvador, Vivian 124
Sambeck, Richard 221
Sanderson, Dennis 207
Santoro, Michael 179, 214, 215
Santullo, Marilyn 114, 115
Saracki, Irving 278
Sargent, Charlotte 278
Sarkies, JoAnn 187, 278
Sarver, Roger 66, 203
Sasso, David 266
Saunders, Louise 120, 278
Saunders, Zane 179, 217
Savage, Harvey 105
Savelle, Clarence 106, 278
Sawyer, Ben 95
Sawyer, Charles 114
Sawyer, Don 156
Saxer, Bob 213
Scala, Mildred 210
Scalzitti, Frank 267
Schaefer, Edwin 256
Schaedel, Ken 90
Schaft, Norm 219
Schantz, Kay 102, 185
Scheder, Bernard 197
Scheid, Pat 76, 90
Scheatzle, David 106
Schiska, David 105, 207
Schiavone, Louis 266
Schiffer, Yvonne .67, 117, 124, 278
Schleich, Dennis 75
Schmied, Judith 92
Schneider, Diane ..64, 67, 109, 118, 178, 181, 278
Schneier, Bernard 267
Schoenboin, Roy 90, 267
Schofield, Richard 207
Schooley, Marylu 74
Schrantz, Claude 278
Schriber, Floyd 105
Schreier, Kay 120, 185
Schrock, Deanna 233
Schrom, Kenneth 217, 256
Schuhle, Frank 266
Schultz, Beth 96, 234
Schroyer, Wayne 122, 256
Schwab, Alvin 267
Scott, Thomas 267
Scully, Shirlee 278
Seager, Carol 191
Seager, Sue 191
Seibert, Darrel 126, 148, 211
Seidowski, James 75
Seiter, William 217
Self, Betty 76
Semanco, William 207
Senepiel, Richard 104, 201
Senweers, Clara 90
Serich, Richard 267
Sezon, Rose Marie 183
Shanaberger, Doris ..80, 183, 256
Shanabruch, Ralph ..128, 179, 201
Shank, Wes 205
Shannon, Robert 267
Shaw, James 267

Student Picture Index

Shaw, Martha 92
Sheatsley, Larry 123, 256
Shepas, Sonia 195
Sheeler, Ronald 102
Shilan, Jim 30
Shirley, Barbara 189, 278
Shubeck, Laurie 76
Shull, Geraldine 178, 183
Shumway, Robert 221
Shutak, Robert 256
Sica, Mary 120
Sicuro, Nat 95
Siebenaber, Joan 98
Siegenthaler, Cline 267
Sielatycki, Daniel 267
Silver, Mannie 267
Silverman, Toby 119
Silverstein, Don 197
Siminges, Katherine 94
Simitaculos, Chris 87, 94
Simon, Ed 160
Simpson, Patrick 256
Sinclair, Duncan 96
Singley, Betty 117, 278
Skinner, Marge 70, 191
Skopos, Michael 94, 122, 212, 213, 256
Skorepa, Carol 116, 119
Skrinjar, Kay 193
Skufca, Agnes ..109, 117, 187, 278
Slaby, Lynn 102, 105
Slage, Stephen 256
Slagle, Noel 117, 160, 161
Smeyak, Marcia 234
Smida, Richard 201
Smida, Connie 76
Smith, Francis 267
Smith, Harry 267
Smith, JoAnn ...37, 109, 110, 178, 189, 256
Smith, June 185
Smith, Lester 267
Smith, V. Jean 278
Smith, Phil 121
Smith, Thomas 201
Smith, Wiley 66, 220
Smolen, Norbert 122, 278
Smucker, Lee 201, 256
Snider, Alice 233
Snoddy, Robert 267
Snyder, Dolores 92, 115, 279
Snyder, James 201
Snyder, Ruthann 193
Sommer, John 267
Solomon, Guy 217
Spanabel, Robert 78, 256
Spence, Bob 149
Suber, Ben 149
Speicher, Nancy 229
Spencer, Richard 221
Speranza, Patricia 187, 256
Spetale, Carl 88
Spevak, Joe 85, 136
Sprang, Mary 76
Springer, Barbara 191, 279
Stacey, Laurin 209
Stallsworth, Thomas 220
Stan, Kenneth 201
Stano, Shirley 90, 279
Stark, Beverly 181
Starr, Charles 267
Starr, Vivian 115, 256
Staubus, Sally 120, 279
Steele, Walter 256
Steiner, Robert 74
Steiner, Joseph 279
Steinert, John Jr. 123
Stephan, Larry 256
Sterle, Edward 75
Sterling, George 119
Stevens, Shirley 67, 114, 234
Stevick, Larry 257
Stewart, Gloria 87
Stibbe, Andrea 67, 90, 193
Stibor, Robert 217
Stillinger, Frank 66, 207
Stillson, Don 201
Stimac, Robert ..108, 148, 213, 267
Stimpert, Donald 257
Stinziano, Don 219
Stoetzer, Harold 257
Stoffer, Robert 127
Stoica, Margaret 279
Stoker, John 205
Stone, Edgar 257
Stonestreet, Donald 257
Stonestreet, Jack 213
Stout, Linda 220
Straley, Donald 257
Strasko, Mary 220
Strawman, Walter 122, 257
Stringer, Dianne 181
Strohl, Virginia ..84, 109, 110, 257
Suciu, Donna 279
Suciu, Jim 94
Sulecki, Gerald 267
Sulek, Ed 126, 221
Suloff, David 121, 198, 199, 257
Sutherland, Donald 279
Sutphin, Lynda 120
Sutton, Bill 211
Sutton, Carl 267
Svehla, Shirley 118, 279
Swaisgood, John 104
Swan, John 279
Swank, Janice 60, 185
Swank, Karen 116, 181
Swartz, Carol 193, 279
Sweatt, Margaret 191
Sweitzer, Henry 267
Sweo, Joan 64, 230
Swigert, Jeanette 74, 116, 118, 229
Swimmer, Nancy 109, 195, 257
Swinehart, Lonn 201, 267
Swing, John 213
Switka, Joan 96, 230, 279
Swope, Carl 179, 205
Szabo, Sylvia 183
Szy, Marion 279

T

Tabler, David 64, 106
Taiclet, Ronald 111
Taddeo, Frank 279
Tager, Robert 279
Tarr, Gene 68
Tascione, Rita 188, 189
Tate, William 221
Taylor, Janet 92, 96, 279, 299
Taylor, Kenneth 279
Taylor, Marjorie 118
Taylor, Polly 234
Teiberis, Andrew 268
Telatnik, Robert 126, 160, 213, 279
Telzrow, Thomas 268
Terek, Ed 126, 148
Tersigni, Rita 191, 257
Testa, Martin 126, 191, 257
Teter, David 257
Textor, Ethel 120
Thatch, Joan 234
Thayer, Pat 76
Thies, Patricia 116, 181
Thiem, Lyle 257
Tholman, Robert 118
Thomas, Dave 213
Thomas, Howard 203
Thomas, Janet 279
Thomas, June 86, 110
Thomas, Louis 279
Thomas, Margaret 279
Thomas, Noel 268
Thomas, Paul 257
Thomas, Richard 179, 208, 209, 257
Thomasson, David ..198, 199, 257
Thompson, James 203, 213
Thompson, Katherine 195
Thompson, Lynn 229
Thomson, Bob 152, 155
Thonen, Paul 102
Thornberry, Dale 257
Thorpe, Louann 114, 115
Thur, Evelyn 116, 279
Thurn, Otto 205, 268
Tims, Paul 66, 203
Tirpak, Joe 90, 207
Todd, Leslie 122
Tolloti, Dick 160, 162, 163
Tomasi, Lois 189
Tompos, Len 96
Torrence, Rayna 67, 120, 234
Torok, Frank 217
Toth, Richard 121, 217, 268
Totaro, Guy 257
Tovissi, Joseph 279
Towne, Joyce 124, 181, 234
Trevis, Nancy 178, 193, 280
Trissel, Gerry 112, 268
Troiano, Marlin 125
Troyer, Paul 66, 200, 201
Trozzo, Charlotte 185
Trozzo, Sam 205
Trumbull, Alice 92, 120, 230
Trunck, Bill 83
Trusz, Luba 257
Tsangeos, Stella 94
Tucker, Leanne 119
Tully, Allan 209
Twaddle, Dave 160, 201
Tweed, Donna 76

U

Uhrspringer, Marge 76
Unumb, Nancy 257
Upole, Richard 209
Urchek, Carla 117, 187, 280
Urschler, Edward 203

V

Vale, Carol 76
Valenta, Jan 189
Valiere, Carolyn 70
Valley, Gary 102
Van Almen, Margaret ..64, 109, 178, 187, 268
Vance, Dorothy 257
Vandersall, Bill 85, 201
Van Horn, Don 117, 124
Vargo, Eleanor 120
Vargo, Mary Ann 189
Varner, Robert 127
Vasarhely, Frank 280
Vaughn, Karlyn 193
Vaught, Leroy 268
Velo, William 199, 280
Vencel, Art 217
Venefra, Bob 122
Vigvary, Giza 102
Vitale, John 280
Vinczeller, Lynne 257
Vitanveli, Joseph 105
Volk, Neil 123
Volkman, Audrey ...185, 220, 268

W

Waddle, Al 128, 199
Wade, Shirley 257
Walas, John 217, 257
Waldvogel, Jean 67
Walker, George 102
Walker, Mike 209
Walker, Ralph 127, 257
Walker, Roger 199
Walker, Walt 116, 199
Walli, Barbara 120
Walrath, Gary 268
Walsh, Eileen 193
Walsh, Gerald 217, 257
Walsh, Sandra 183
Walter, Beverly 280
Walther, George 199, 258
Waltner, Marilyn 280
Wanous, Lois 193, 280
Wanzor, Gilbert 198, 199, 268
Warburton, Dick 211, 258
Warner, Robert 179, 268
Warner, Charles 209, 268
Warner, Clyde 85, 201
Warner, Eddie 220
Warnicke, Dan 208, 209
Warren, Judy 233
Was, Phyllis 124
Wasyk, Carol 95, 109, 115, 118, 280
Waters, William 122, 258
Watkins, Joanne 70
Watkins, David 203
Watrous, Nancy 258
Watson, Bill 122
Watson, Jack 105
Webb, Barbara 91, 280
Webb, Paul 258
Webb, Russ 91
Webb, William 257
Webber, Henry 203
Weber, Arlene 90
Weber, Glen 74
Weber, Donald 268
Weber, Sandy 234
Weber, Stephen 258
Webster, Nancy 87, 193
Weckerly, Gordan 102
Wedewen, Eunice 191
Weese, James 258
Wegenek, John 158
Weil, Joel 258
Weiss, Joan 92, 230
Welch, Hugh 268
Welcher, Paul 220
Wells, Dorothy 181
Wells, Richard 123
Wendt, Judy 115, 185
Wentzel, Janet 76
West, John 122
West, Lewis 122, 258
West, Melvin 149, 213, 268
Westfall, Jack 201
Westring, Tom ...64, 104, 179, 209
Wetshtein, William 280
Wettrich, Susan 187, 280
Wentzel, Janet 76
Wetzel, Marilyn 92, 120
Whitacre, Glenda 118
Whitaker, Donald 123, 217, 258
White, Doris 229
White, John 268
White, Karen 92
White, Marsha 92, 233
White, Mary 178, 195
Whited, James 258
Whitley, James .106, 121, 149, 220, 258
Whitley, William 121, 145, 149, 220, 258
Whitman, Jan 280
Whitmer, Jerry 201, 258
Wick, Robert 111, 201
Widican, Dot 178, 188, 189
Wierman, Irene 185
Wilder, Pat 185
Wilkin, Jane 258
Willets, Marge 76
Willey, Clarence 258
Williams, Brinley 102
Williams, Chet 160, 163, 213
Williams, Colleen 120
Williams, Dean 268
Williams, Jack 68
Williams, Jim 85, 209
Williams, Jo Ellen 189, 229
Williams, John 209, 268
Williams, Robert 112
Williams, Ronald 74
Williams, Wayne 149
Williamson, John 199
Willis, Elizabeth 118, 280
Wilkom, John 209
Wilson, Dolores 183, 280
Wilson, Herbert 207, 258
Wilson, Jeanne 280
Wilson, Kathy 124, 295
Wilson, Milton 258
Wilson, Paul 258
Wilson, Ruth 37
Wilson, Thomas 268
Wilton, Shirley 280
Wilsterman, Alma 118
Winbigler, Nancy 74, 191
Wincek, James 258
Wing, Martin 127, 268
Winovich, Dorothy 94, 234
Winter, Don 210, 211
Wirth, Donna 229, 280
Wise, David.. .....209, 258
Wiseman, Jess 74, 136
Wiseman, Judy 185
Witzler, Marilyn 193
Witzler, Margaret 230
Wolf, JoAnne 119
Wolfe, Gloria 74
Wolfe, Sue 230
Wolfendale, Alan 215, 268
Wonderly, Ann 92
Wonsetier, Mary 92, 280
Woods, Carolyn 280
Woody, Shirley 195
Wooster, Keith 210, 211
Worcester, Keith 211
Worley, Lyle 104
Wright, Dolores 92, 280
Wright, Irene 280
Wright, William 209, 258
Wylie, Eddie 268
Wylie, Elaine 181
Wyman, Sheldon 166
Wynn, Nancy 80

Y

Yarsa, Barbara 124
Yockey, Nancy ..86, 109, 110, 193
Young, Carl 268

Z

Zackman, Donna 280
Zahtila, Paul 280
Zak, Judith 195, 280
Zamary, Bernadine 181
Zampino, Tony 149, 203
Zapiler, Shirley 258
Zasio, Arthur 258
Zavoda, Martha 92
Zeller, Bob 93
Zenda, Marlene 193, 268
Zima, Ann 120
Zimmer, Joan 120
Zimmerman, Charlotte ..189, 234
Zingale, Carole 118
Zinsmeister, Joyce 193, 280
Zlatkin, Marvin 197
Zofko, Ed 211, 226
Zupanc, John 179, 221
Zupon, Lawrence 211

The education and value that has been obtained by those who have helped make the publication of the 1957 Chestnut Burr possible will never be realized to its fullest extent.

Starting with an all new staff this year we struggled and learned as we worked to make this Burr one of which we are truly proud. Our efforts, however, would have been worthless without the cooperation of the faculty and administration who answered our wishes to the best of their ability. I hope that this year we have continued to build up relations with the faculty so that in years to come, "cooperation" will be the password by which this book is published.

Professional advice was also needed and to mention a few of the ones who helped, I would like to thank Fred Noer, Dick Brier and Frank Persell of Indianapolis Engraving, Judson Rinebold and Phyllis Gilliland of Gray Printing Company and many others who have all had a part in the production of this book.

I wish to thank Mr. Fosdick, our adviser, for his understanding cooperation and assistance.

To the Chestnut Burr staff I wish to say "thanks gang," because trying to mention one would require mentioning all of them. It has been a wonderful experience for me and now that this is the last page, I wish that we could do it all over again.

Finally, I want to wish Ralph Kingzett and his staff all the luck in the world on next year's book.

This Chestnut Burr I will never forget.

THE EDITOR

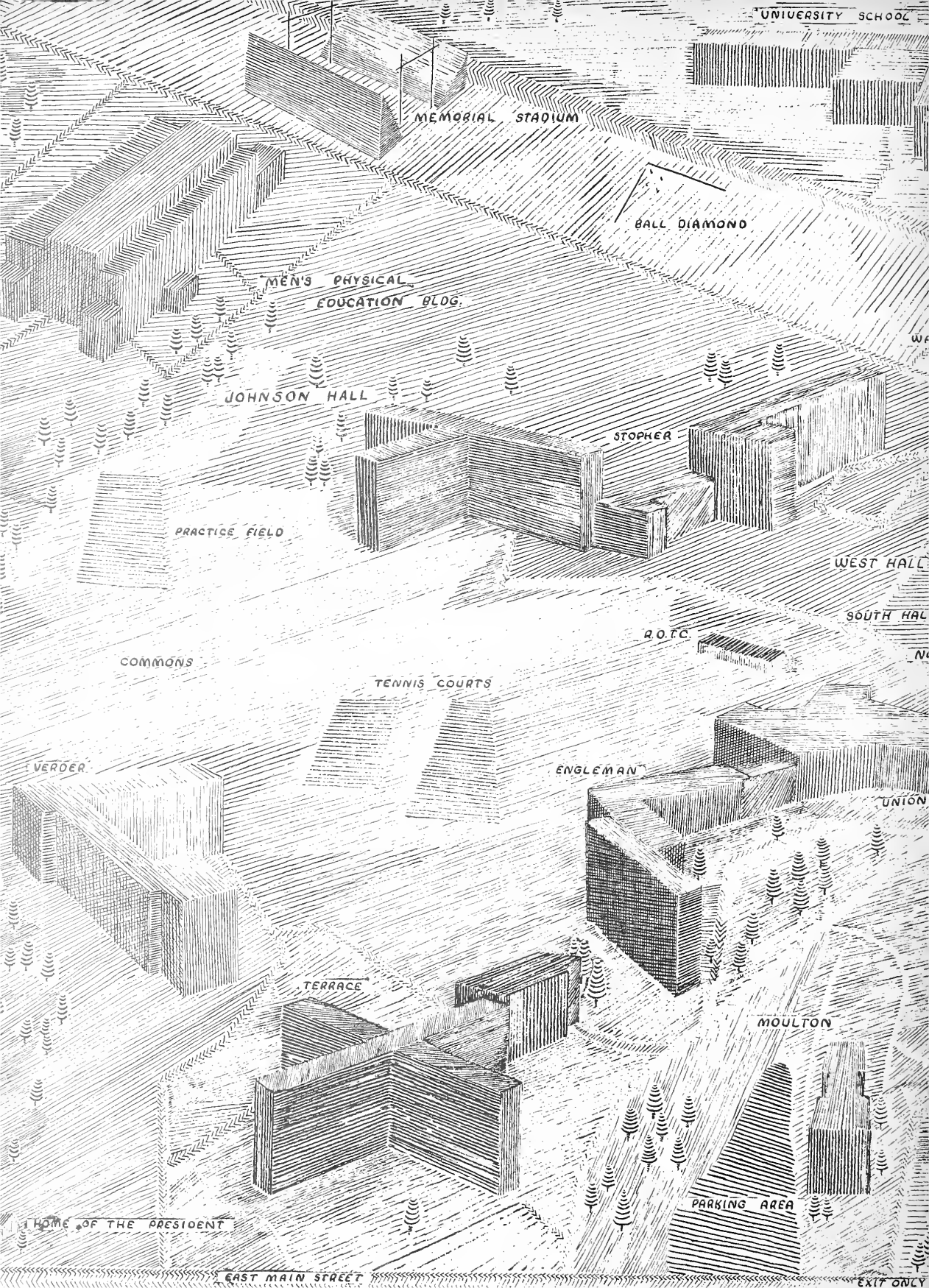
UNIVERSITY SCHOOL
MEMORIAL STADIUM
BALL DIAMOND
MEN'S PHYSICAL EDUCATION BLDG.
JOHNSON HALL
STOPHER
PRACTICE FIELD
WEST HALL
SOUTH HAL
R.O.T.C.
COMMONS
TENNIS COURTS
VERDER
ENGLEMAN
UNION
TERRACE
MOULTON
PARKING AREA
HOME OF THE PRESIDENT
EAST MAIN STREET
EXIT ONLY

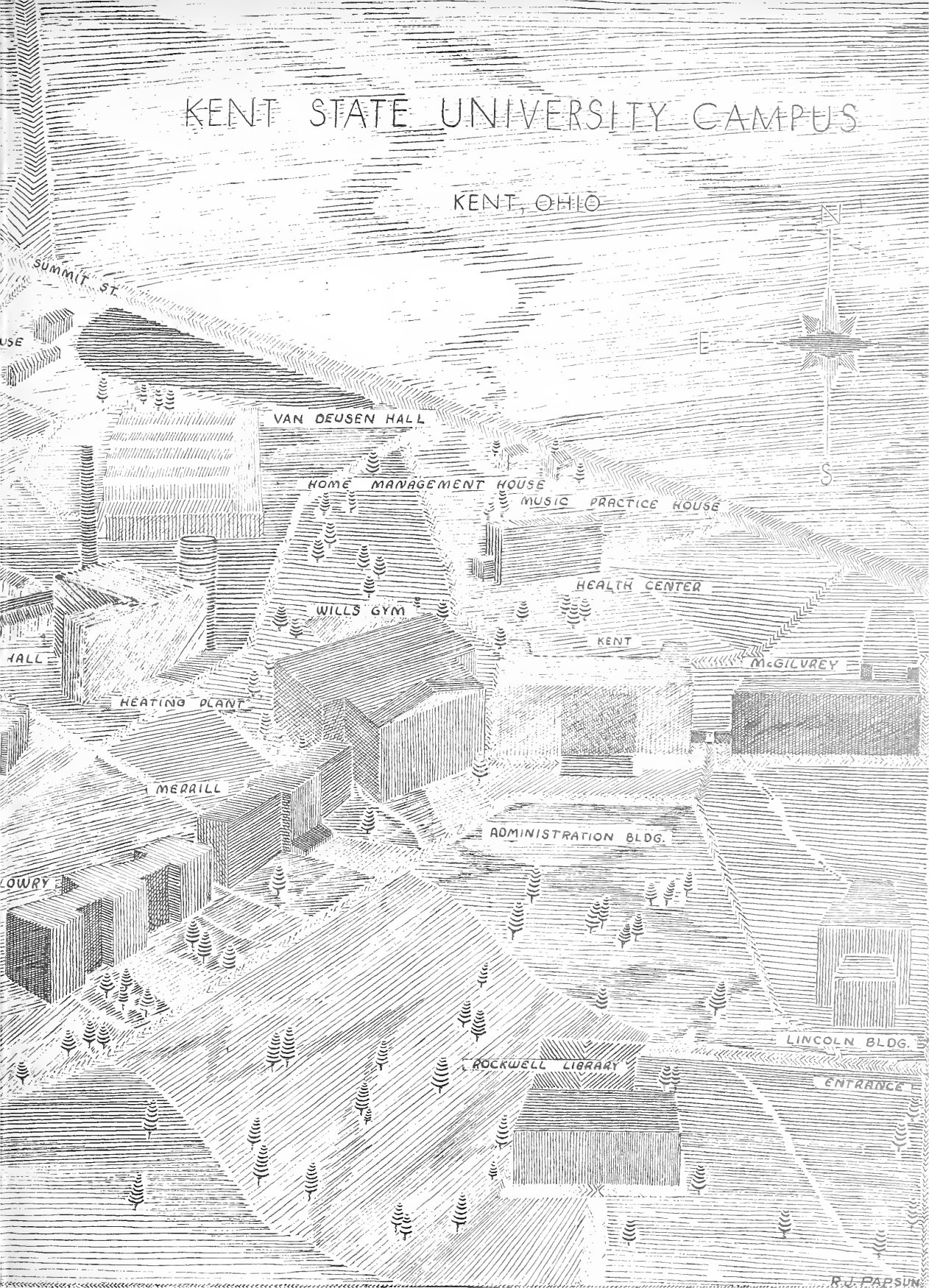
KENT STATE UNIVERSITY CAMPUS
KENT, OHIO
N
E
S
SUMMIT ST.
USE
VAN DEUSEN HALL
HOME MANAGEMENT HOUSE
MUSIC PRACTICE HOUSE
HEALTH CENTER
WILLS GYM
KENT
McGILVREY
HALL
HEATING PLANT
MERRILL
ADMINISTRATION BLDG.
LOWRY
LINCOLN BLDG.
ROCKWELL LIBRARY
ENTRANCE
R.J. PARSUN